Blue Jacket '49

Charles D. Ott
Walter E. Scott
Tommie Earle
Shirley Hoffman
John F. Halyar
Edward Jones
Jo Marmelstein
Jim McMahon
Kemp
Maxfield
Carr
Dottie Clark
Joan Stokes
Bill Carr
Sugar Hill, Ga.
Mary Weitz
Barbara Beasley
Joyce Hutto
Ann Dougherty
Barbara Hall
Ann Gallagher
Anne Zangaris
Robert Lee English
Barbara Kahn
John H. Clark Jr.
Anne Strozier
T.A.T.
Johnnie Robinson
Joan Jewett
"Hokey"
Joseph L. Clonts, Esq.
"LARD"
Elizabeth "Liz" Smalley
Charlie Brunt "Tugboat"
Myrtle Fitzgerald
"Bine" Brown Thom
James Morgan
Joan Smith
Joan Farmer
Ralph W. Baicas
Marjie Burnum
Betty Jeddy Lymon
Janie Lanier
Needa Faye Fowler
Betty Buckner
Charles T. Daniel
Andrew Jackson Glenn III
"Yiddie"
Bobby Deal
Joan Cope
Jean Cope
Wendell Breland
"Mary Jane"
Ann Turner
Frances Hagan
Eugene
B. B. Campbell
"Kowboy"
Billy

Jack W. Drum

Joyce

Jitter Bom

Murray "Lightning" Galin

Blue Baxley

Dolores "Dumb" Garry

Francis "T.P." Taylor

Jane Miller

Bernie Daniel

Marie Stirling

T.Δ.T.

Radine Owens

Louise Newton

Gilbert Ramsey

Fred P. Bower

Gilbert "Ike" Hoyt

Allan Hammond Jr.

Evelyn Hagel

Annelle Maschman

Mary Norman

Shirley Hinsley

Warren Clark

Henry J. Grayson Matthews, Esq.

Belay Lee

Ann Stubbs

Mary Dale Arnold

Roy Dunaway

Patsy Lou Frost

Richard Stubbs

Billy "Gus" Akins (69)

Dickie Bird

Stokes Jr.

Squirrel

Preston

Busy

Joseph "Joe" Jat Jr.

Patsy Little

Hamell Raber

Gilbert Perkins

Bonney Putting

Ray Tucker

George Morgan Blackburn "Q"

John H. Rimes "The Rock"

Louise Newton

Burton Nicholson

"Bunny"

Thurry "Hips" Hirsch

Louis Snyder

Joyce Andrison Burns

Margaret Morrison

Audrey Ammack

Jane Wolf

Betty Ann Cooke

Blackwell

Scott - Ott

Hal - Jones

L. V. (Snoakie) McMichael Jr.

Bill Facey

Patsy Mulligan

Harold Snedeker Jr. "Hank"

T.Δ.T.

Hill Davis

Melvyn Hahn

Carolyn Hallmark

Mary Norman

Laura Connor

Jack Jackson

Helen Sikking

Joan Stoll

Donald Golden

Eleanor Ellis

Let's look into the pages of the-
S
BLUE JACKET
1948-1949
SAVANNAH HIGH SCHOOL
Savannah
Georgia
Bonney Nutting

Blue Jacket Staff

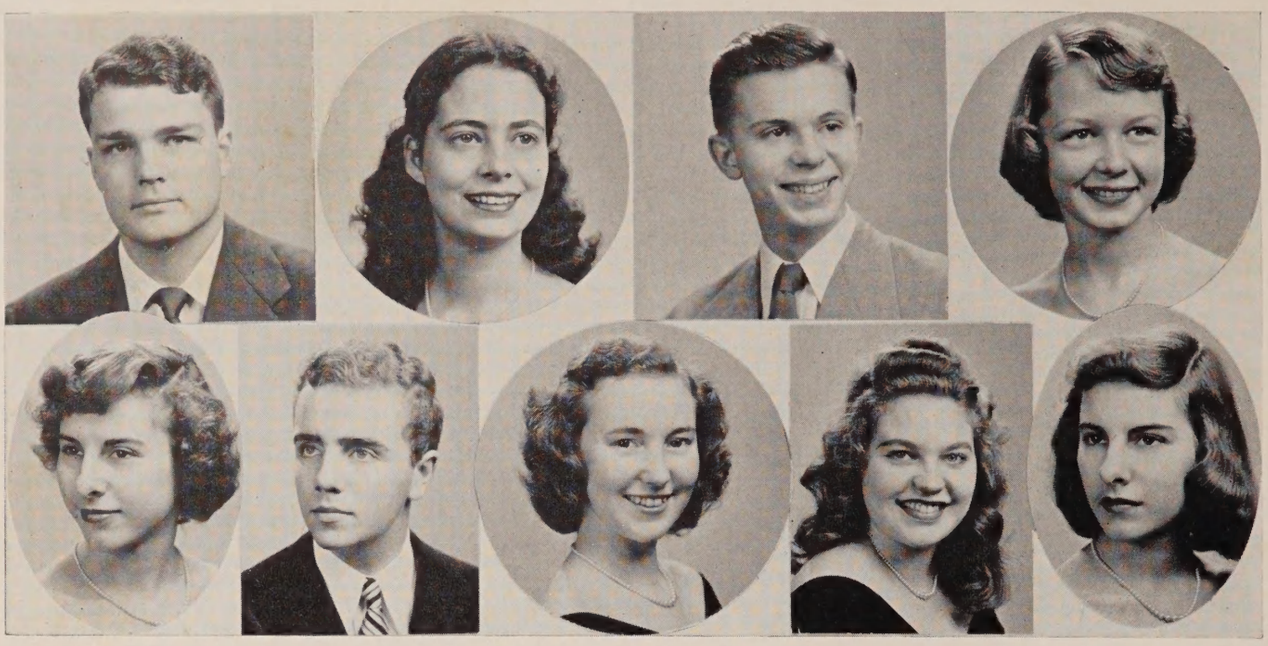

Bobby Howard
Business Manager

Frances Taylor
Circulation

Wendell Breland
Assistant Editor

Carolyn Blount
Assistant Editor

Jean Cope
Art Editor

Richard McKenna
Assistant Business Manager

Pat Zoucks
Activities

Peggy Griffeth
Assistant Editor

Joan Cope
Art Editor

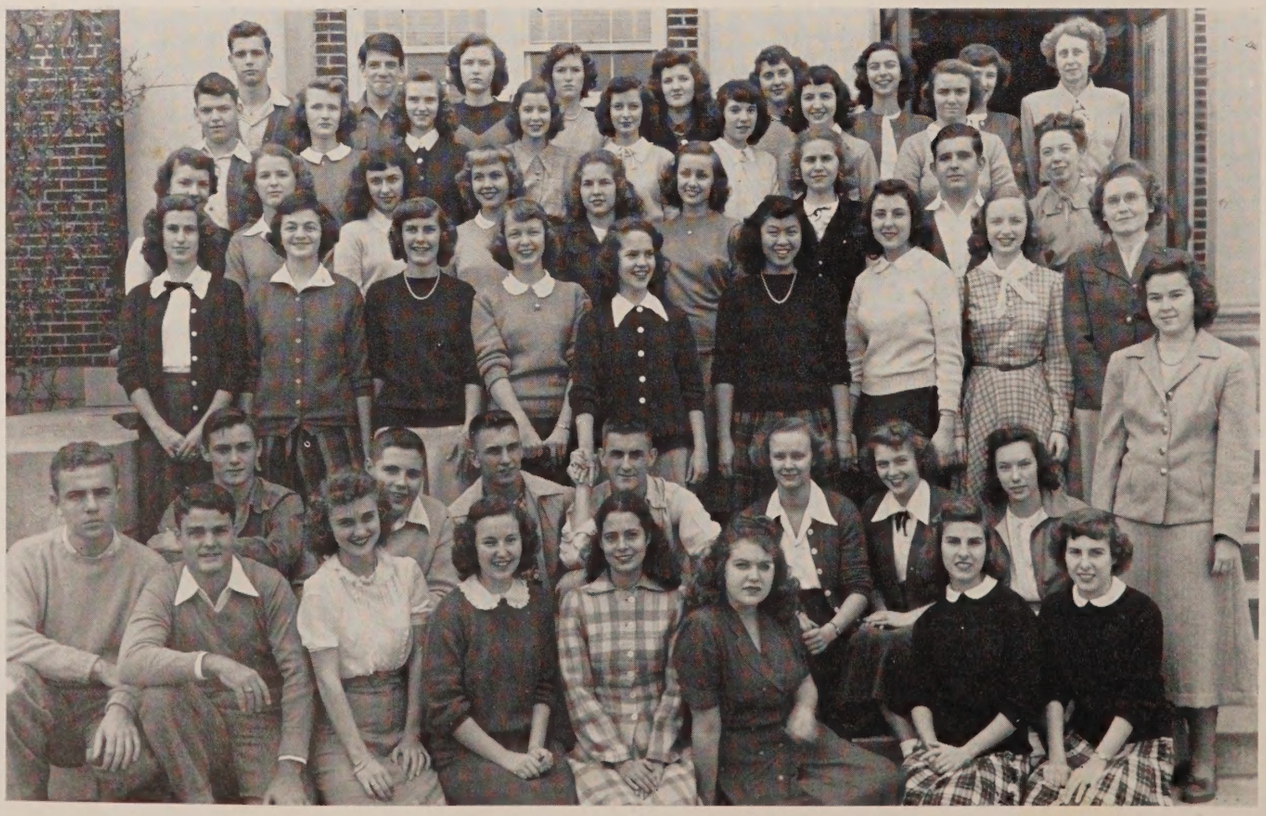

The Blue Jacket

Nineteen Forty-nine

Audrey Cammack
Editor

This page is respectfully dedicated to the memory of

Mr. Ira J. Gaines

a beloved teacher of Savannah High School, who gave generously

of his time and effort to advance the welfare of

each individual student.

It is with grateful pride, we, the Students of Savannah High School,
dedicate the 1949 Blue Jacket to
Mr. Alfred T. Vick
His unselfish contributions to his fellow man may well serve as a challenge
to all graduates of our school.

Administration

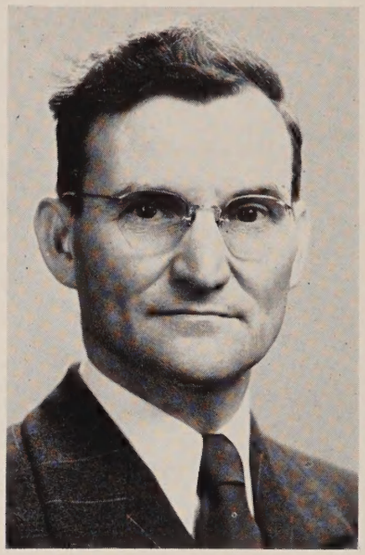

Mr. Jack J. Cook
President
Board of Education

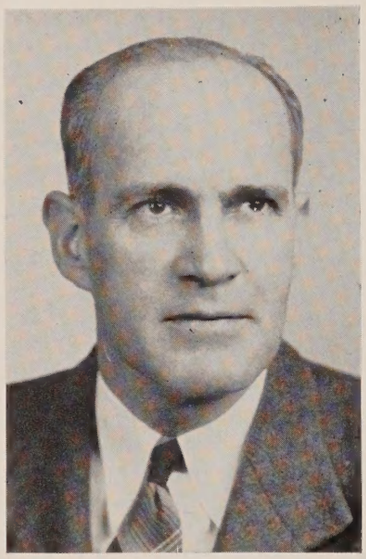

Mr. John A. Varnedoe
Principal

Mr. Alfred T. Vick
Assistant Principal

Mr. Ormond B. Strong
Superintendent of Education

First Row: LOWRY AXLEY, A.B., Ed.M., University of North Carolina, Harvard University, *English, Journalism*; MRS. IDA CREECH BARBER, B.B.A., Georgia Teachers College, University of Georgia, *Distributive Education;* W. T. BEALL, A.B., M.S., Mercer University, *Chemistry;* MISS REBA BRIDGER, A.B.,Ed., University of Georgia, *Mathematics;* MRS. CAROLYN BALL CAMPBELL, B.B.A., University of Georgia, *Clerk;* MISS ANNA KING CLARK, A.B., University of Georgia, *Mathematics, English.*

Second Row: MISS PAULINE COHEN, A.B., Winthrop College, *Senior High School Secretary;* MISS GLADYS EVELYN CORDRAY, A.B., Mercer University, *Mathematics, Spanish;* MISS VERA DODGE, Ph.B., Dennison University, *Spanish;* MISS EVA LOUISE DOTSON, B.S., M.Ed., Georgia State College for Women, Duke University, *Social Studies;* MRS. ADELAIDE GALE DUNLAP, B.S. Home Economics, *Dietitian, Lunch Room;* MRS. RUTH H. ELLIS, B.S., Peabody College, *Biology.*

Third Row: MISS WALTON A. EXLEY, A.B., University of Georgia, Armstrong Junior College, *Mathematics;* MRS. MANIE MAYNARD FRANKLIN, A.B. in Library Science G.S.C.W., Emory University Library School, Columbia University Library School, *Librarian;* MRS. MARGARET HILL GLENN, A.B. Degree, University of Kentucky, *Latin;* MRS. JEAN KRAUSS GRACE, B.S. Education, University of Georgia, University of Colorado, *Biology, Family;* BEULAH B. HARPER (Mrs. Tom), A.B. Georgia State College for Women, *English;* D. B. HODGE, B.S. in Commerce, A.B. in History, Southern Methodist University, *Economics, History.*

Fourth Row: MISS ELIZABETH HOGAN, B.S., Columbia University, *Home Nursing, Biology;* D. J. HOOK, A.B., M.A., Newberry College, Columbia University, *Mathematics;* MISS VIRGINIA LaFRAGE HUDSON, B.S. Education, Georgia State College for Women, *English, History, Latin;* MRS. MARY STROZIER JETER, A.B., Wesleyan College, *English;* WILLIAM B. LAIN, JR., A.B., Catholic University of America, *English;* JOHN R. LANGFORD, A.B., M.A., Transylvania College, University of Kentucky, *History.*

First Row: ARAMINTA W. LITTLE (Mrs. Yates W.), B.S. Home Economics, University of Georgia, *Homemaking Education;* MISS ADA MARVIN, A.B., M.A., George Peabody College for Teachers, Nashville, Tennessee, *History;* J. BERNARD McARTHUR, B.S. in Education, Georgia Teachers College, *Mathematics;* JAMES W. McCREEY, B.S., University of Missouri, *Industrial Arts;* MISS ANGELINA R. MILANO, B.S. in Education, College of the City of New York, Columbia University, *French, Latin;* MRS. CORA D. MIDDLETON, B.A., M.A., Vanderbilt, Columbia, *Biology.*

Second Row: MISS MARGARET A. MURPHY, Bachelor of F.A., Pratt Institute, University of Georgia, *Art;* MISS MILDRED PARNELLE, A.B., M.Ed., Randolph Macon Women's College, Duke University, University of North Carolina, Emory University, Boston University, *English, Speech;* MISS CLAUDIA PASCHAL, A.B., Queens College, Charlotte, N. C., *Secretary to Mr. A. T. Vick;* CLAUDE H. PHILLIPS, A.B., Howard College in Birmingham, Graduate work University of Georgia, *Mathematics;* MISS ELEANOR M. POWERS, A.B. in English, Georgia State College for Women, Milledgeville, Teachers College, Columbia University (graduate work), University of Georgia (graduate work), *English, History;* MISS GLADYS SMITH, B.S. in Home Economics, Georgia State College for Women, *Home Economics.*

Third Row: MISS LOLA ELIZABETH STEVENS, Graduate in Voice, University School of Music, Ann Arbor, Michigan, Institute of Music Pedagogy, Northhampton, Massachusetts, B.S. Music Education, Michigan State Normal College, Graduate Work, Columbia, University, *Music;* MRS. MARJORIE B. SUTCLIFFE, New Haven Normal School of Gymnastics, *Health and Physical Education;* MISS SUMNER WINN THORPE, A.B. Humanities, University of Chicago, Music Study: Juillard School of Music, The Westminster Choir School, Chicago Musical College, *English Literature, Speech, Music;* MISS LINDA WOOD TROGDON, B.S., M.A., Woman's College, University of North Carolina, Teachers College, Columbia University, *Art;* HAZEL B. TUTHILL (Mrs. Harold I.), A.B., A.M., Newcomb College, Tulane University, University of South Carolina, *Social Studies: Georgia History, Contemporary History, United States History and Sociology;* ASHTON G. VARNEDOE, B.S.A., University of Georgia, *Science.*

Fourth Row: JULIA M. WADE (Mrs. Garland A.), A.B., Wesleyan College, Graduate Work at Peabody College, *Mathematics, History;* MISS VIRGINIA WARE, B.S. Home Economics, University of Georgia, *Home Economics;* MRS. SARAH B. ZEIGLER, A.B., University of Georgia, *English.*

SENIORS
THE FUTURE
Betty Moss '49

January Class Officers

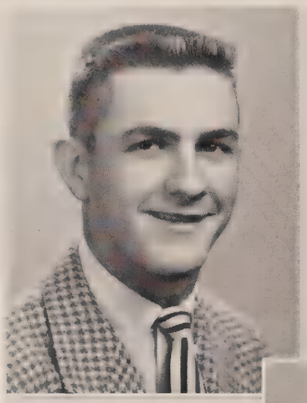

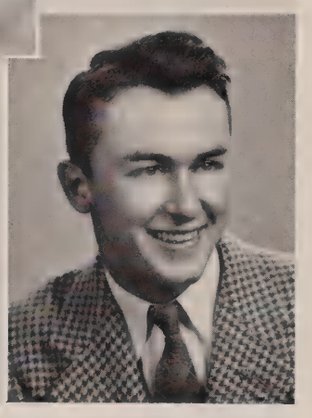

Denson Hutchinson
Vice-President

Martha Sinclair
Corresponding Secretary

Joan Seckinger
President

Edith Rehm
Recording Secretary

Dick Leech
Treasurer

January Graduates

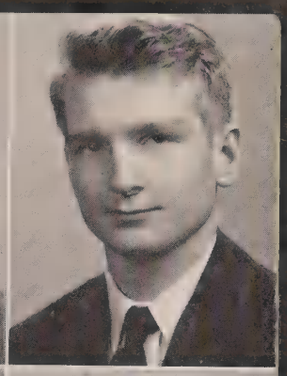

ALKON, ANNA MAISE, Technical Course, B. B. G., Variety Show 46, 48; ALLEN, JOSEPH EDWARD, General Course, Glee Club, D. E. Club; ANDERSON, DUDLEY GRACE, General Course, Student Council Rep., Senior Privil. Comm., Store Clerk.

ALDRE, JEANNETTE CATHERINE, General Course, Jheco Club 47, Rainbow Girls, Variety Show 48; ANDRIS, VIOLA JOHN, Scientific Course, Variety Show 46, 48, Pres. of Home Room, Voice Class 46, Sponsor 47, 48; ARMSTRONG, ALICE ROSELEE, General Course, Variety Show 48, Sec. of Home Room, Sponsor 46, 47, 48.

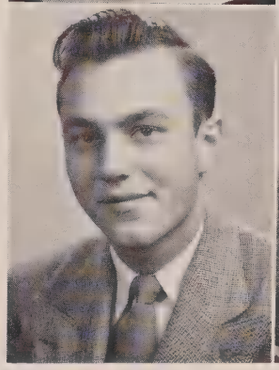
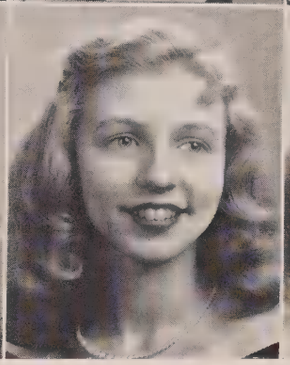

ATWOOD, J. W., General Course, Projection Squad 45, 46; AUSTIN, ANNE MERLE, General Course, Rainbow Girls, Variety Show 48; BEALE, MARGARET THELMA, General Course, Glee Club 47, 48, Y Teens 46, 47.

BEALL, ANN, Scientific Course, Glee Club 46, 47, 48, Art Club 47, Blue & White, Asst. Editor, Vice Pres. Student Council spring 48, Pres. Student Council fall 48, Chairman Jan. 49 Steering Comm.; BEASELEY, VELMA JOAN, General Course, Sponsor 48, Variety Show 48, Office Asst.; BURROUGHS, JANE, General Course, Venez-Ici, Sponsor 45, 46, 47, 48, Variety Show 48.

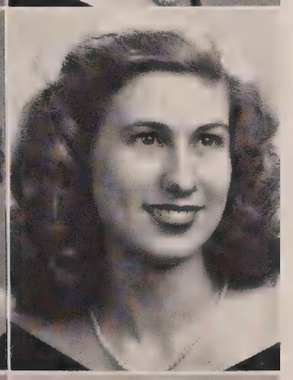

BROWER, ROLAND CECIL, General Course, Glee Club, Stage Crew, R. O. T. C. Officer's Club, Variety Show 49; CHAPLIN, ADDIE HELEN, Technical Course, Variety Show Costume Comm., Ticket Comm. for V. S.; CLARK, BILLIE JEAN, Scientific Course, Glee Club 48, Blue Jacket, Harvest Dance Comm. 48, Sponsor 48, H. R. Sec. 48, Bowling Team 48.

COHEN, BARBARA, General Course, B'nai B'rith Girls; DAVIS, ALYCE JOYCE, General Course, Glee Club, Kappa Theta Pi, F. H. A., Pres. of Spanish Class, Asst. Sec. of H. R.; DEAN, JOAN ELIZABETH, General Course, Quis Qui.

January Graduates

DOUBERLY, VESTA MAE, General Course, Office Asst.; DOUGLAS, JOSEPH ANTHONY, General Course, Football 47, Tau Delta Tau; ELLIOTT, FRANKIE ELIZABETH, Technical Course, Softball Team 48, Swimming Team 47, 48.

EPPS, ROBERT ERNEST, Scientific Course, Student Council Rep., Tennis Team 48; GERKEN, DOROTHY ANN, General Course, Pres. of Home Room; GOODMAN, ADA DEWITT, Classical Course, Student Council Rep., Invitation Comm., Variety Show 48.

GOODMAN, PAUL, Classical Course, Student Council Rep., Store Clerk, Red Cross Rep., Manager Baseball Team 48; GABRELS, FRANK ERWIN, General Course, Varsity Football 47, Track Team 48, S Club, Alpha Delta Chi, Capt. Marble Team; GERINER, HENRY BUTLER, Scientific Course, Jan. 49, R. O. T. C. Officers 47.

GRAVES, ELSIE FRANCES, General Course, Glee Club 46, 47, 48, Variety Show 48, Jheco Club 47; GRIFFETH, PEGGY JOYCE, Classical Course, Pres. of Home Room, Asst. Editor Blue Jacket, "Frances" in Senior Play Variety Show, Jheco Club 47, Sec., Glee Club 47, 48, Student Council Rep., Sponsor 46, 47, Dramatic Club 47, Variety Show 48, Pres. of J. M. L. Club 47, Chairman of Senior Activ.; HADDEN, JAMES LEONARD, General Course, Variety Show 48.

HALLMAN, SHIRLEY, General Course, Venez-Ici, Variety Show 48; HANCOCK, ARTHUR DOUGLAS, Scientific Course, Variety Show "Interlocutor," Sec. Alpha Delta Chi, Pres. of Pan Hellenic Council; HARRISON, EVELYN, General Course, Pres. of Home Room, Glee Club 46, 48, Variety Show 48.

HUTCHINSON, DENSON, Scientific Course, Varsity Football 46, 47, 48, Sec. S. Club, J. A. C., Vice Pres. Jan. 49 Class, Marshall Student Council, Variety Show Endman 48, Chairman Production Comm. of V. S., Pres. Tau Delta Tau, Boxing Team 47, Officers Club; JONES, NANCY, General Course, Venez-Ici, Cheerleader 47, 48, Sponsor 46, 47, Variety Show 48; KUHLKE, BUDDY, General Course, Hi Y, De Molay, Eikoon Club, Marks' Boys, 409 Club.

January Graduates

LANIER, ROBERT JAMES, General Course, Glee Club, Future Teachers Club; LEECH, RICHARD WAYMACK, General Course, Varsity Football, 47, 48, S Club, Treas. of Jan 49 Class, Vice-Pres. Student Council, Boxing Team 46; LOCKETT, FREDERICK BUCKNER, General Course, S Club, President, Captain Football Team.

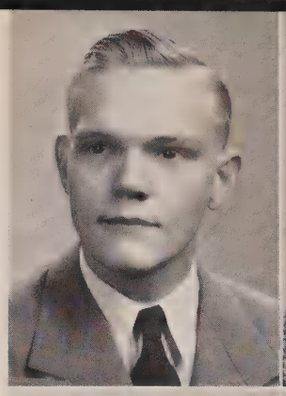
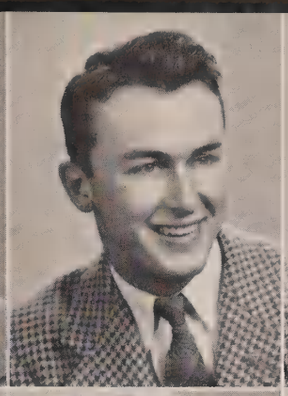
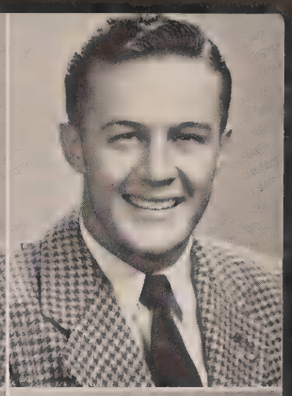

MARTIN, EDWARD HOLMES, General Course, Football 47, Track 48; MARTIN, MILDRED ELIZABETH, General Course, Glee Club, Chairman Senior Privil. Comm.; McKENNA, RICHARD BURKE, Scientific Course, Blue Jacket Staff, Justice of Student Council, Alpha Delta Chi, Science Council 47, Blue and White 47.

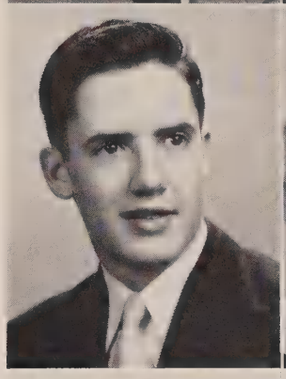

MEDERNACH, THEODORE SAMUEL, General Course, Hi-Y, DeMolay, Marks' Boys, Alpha Delta Chi, Harvest Dance Chairman, B. M. O. C., Eikon Club, Pres. Home Room 47, 48; MOYE, FRANK H., Scientific Course, January 49 Club; NEWTON, BETTY ELEANOR, General Course, Blue & White 47, Jheco Club, Beta Alpha Chi.

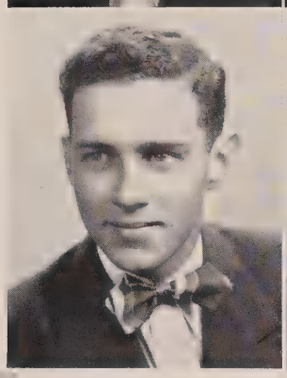
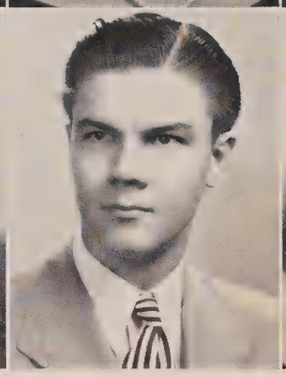

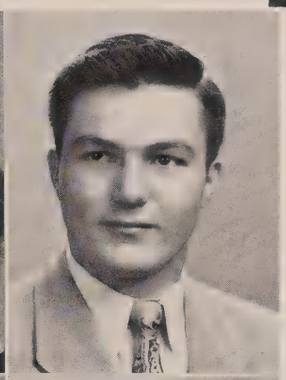

O'NEAL, RICHARD HARDEE, General Course, Pres. of Home Room, Pres. of Music Class, Variety Show 48; OVERSTREET, ARIE ESTHER, Scientific Course, Rainbow Girls, Voice Class 46, 47, 48, Glee Club 48, Blue and White Staff, Bowling Team 48, Sponsor 48, Variety Show 48, Sec. Home Room, Production Comm. V. S.; PARRISH NEEDHAM, Scientific Course, Stage Crew, Manager Freshman Football, De Molay, J. A. C., Pres. of Home Room, R. O. T. C. Officers Club, Variety Show.

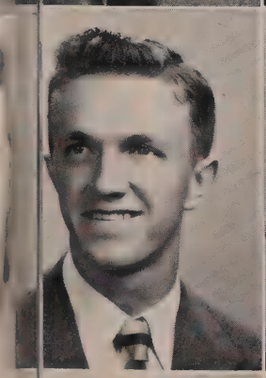

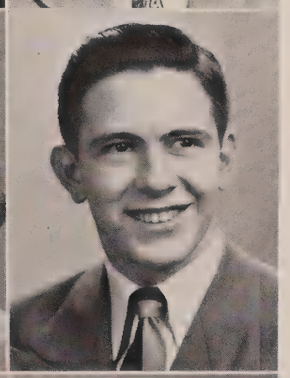

PATRICK, JULIAN C., Scientific Course, Varsity Football 48, Boxing Team 47; PECK, MARY HELENE, General Course, Swimming Team 47; PICKARD, PAUL M., General Course, Cracker A. C. 45, Football, Pals 45, 46, Softball, K. of C. 48, Basketball, C. Y. P. A. 48, Eikoon Club 44, 45, 409 Club 47, Pres. of Home Room.

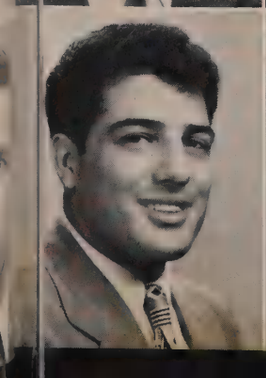

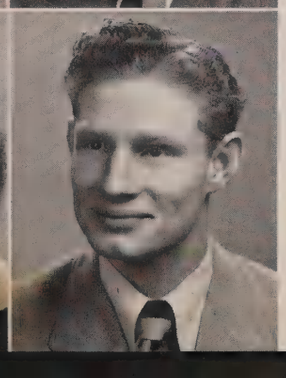

PROVENCE, JOSEPH, General Course, Pres. of Home Room, Veterans Club, Chairman Publicity V. S.; REHM, EDITH THEODORA, Scientific Course, Invitation Comm. Jan. 49, Student Council Rep., Bowling Team 48, 49, Asst. Circul. Ed. of Blue Jacket, Glee Club, Red Cross Rep., Sec. Jan. 49 Class, Sponsor 47, 48, Sec. H. R., spring 48, Pres. H. R., fall 48, Chairman Steering Comm. Student Council, Variety Show 48; RIVENBARK, HARVEY BEL, Technical Course, Veterans Club, Pres. Math 4 Class.

January Graduates

ROYAL, WILLIAM EDWARD, General Course, Varsity Football 46, 47, 48, Track Team 46, 47, S Club, Capt. Tiddledewinks, 47, 48; RUBNITZ, IRVIN, General Course, Band 45-48, A. Z. A. 651; SANDERS, CAROLYN CHRISTAL, Classical Course, Bowling Team 47, Rainbow Girls, Variety Show 49.

SECKINGER, JOAN MARIE, Scientific Course, Pres. Jan. 49 Class, Variety Show 48, Sports Editor, Blue Jacket, Future Teachers Club 47, 48, Student Council 47, 48, Bowling Team 46-48, Swimming Team 47, Soft Ball 46-48, Basketball 45-48, Manager 47-48, Sec. of Home Room 47, 48; SHARPE, MARY WILLODENE, General Course, Y Teens 46, 47, Glee Club 48; Trea. Jheco Club 47, Pres. Jheco Club 48, Variety Show 48, Chairman Cap & Gowns; SINCLAIR, MARTHA ANN, General Course, Blue Jacket, Variety Show, Corres. Sec. Jan. 49 Class, Swimming Team 47.

SIRES, SHIRLEY JOANE, General Course, Rainbow Girls, D. E. Club, Vice Pres. Home Room, Basketball 47; SMITH, ARTHUR GODFREY, General Course, January 49 Club; SMITH, EDRA LUCILLE, General Course, Blue and White, 45-48, Bluejacket, Jheco Club, 47, 48.

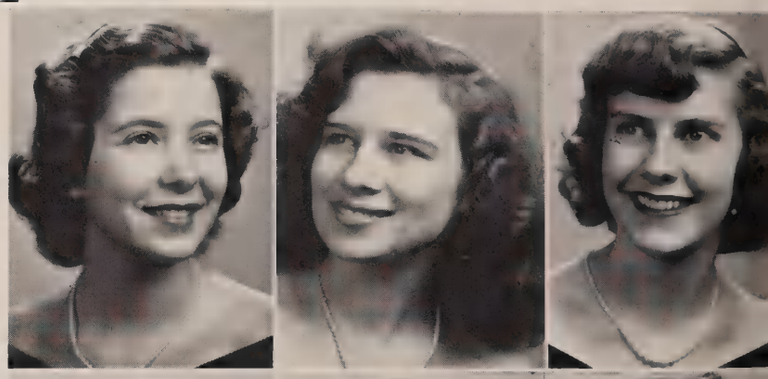

SMITH, GLORIA ANNE, General Course, Blue Jacket; SMITH, IRA JUANITA, General Course, January 49 Club; SMITH, SARA JANE, General Course, Quis Qui, Variety Show.

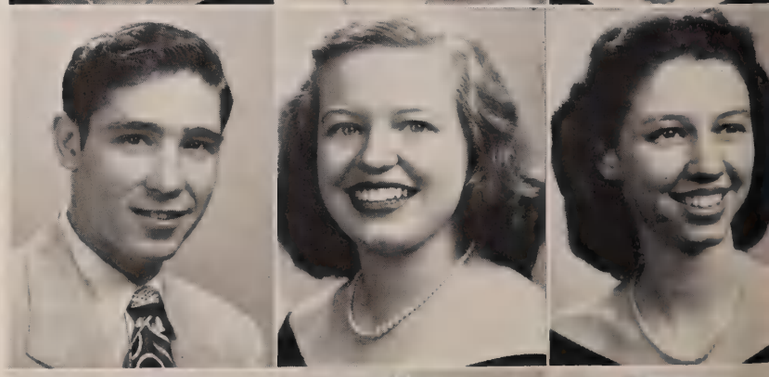

STRICKLAND, FRANCIS EDWARD, General Course, Variety Show 48, Chairman Costume Comm. V. S.; SYKES, THERESA ELIZABETH, General Course, Rainbow Girls, Blue Jacket; TATUM, MARY GERALDINE, General Course, Sec. & Treas. of D. E. Club.

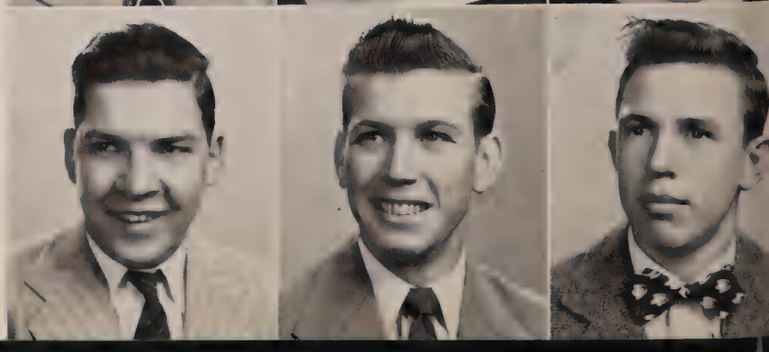

TAYLOR, ROBERT WILLIAM, General Course, U. S. N. R.; TUTEN, JAMES TERRELL, General Course, Pres. of Soc. Class, Blue & White, Head of Law Enforce., De Molay, Variety Show Ticket Committee, Sgt. of Arms in Officers Club; Capt. & Asst. Instructor in R.O.T.C.; TYE, JOHN ROBERT, General Course, Lt. Col. R. O. T. C. 47, 48, Pres. of Officers Club, Rifle Team 47, 48, Sports Editor Blue & White, Endman Variety Show, Student Council Rep., Publicity Director in Student Council.

January Graduates

VARNEY, JOAN ELAINE, General Course, Art Club, Boots and Saddle Club, Blue Jacket Art Staff; VINING, WILLIAM SITZ, General Course, Ga. N. G.; WEEKS, WALTER GEORGE, General Course, Glee Club, Pres. of Home Room.

WEINBERG, BETTY NORMA, General Course, B'nai B'rith Girls, Sponsor 46, Pres. of H. R. 48, Sweetheart of A. Z. A. Chap. 651; WHITE, JUNE, Technical Course, Rainbow Girls, Basketball 46, 47, Softball 46, Pres. of Home Room, Sec. of D. E. Club, Variety Show 48, Chairman Jan. 49 Ring Order Comm.; WILLIAMS, THOMAS ANDREW, General Course, Hi Y, Band 7 semesters, All State Band 46, Phi Gamma Omega, Hi Y Basketball Team, Variety Show 46, 48.

WINGATE, WALLACE VERNON, General Course, January 49 Club; WONG, JIMMIE, General Course, Football 47, 48; WOO, LILY, Technical Course, Bowling Team 47, 48, Bowling Team Capt. 48, Softball Team 48, Blue Jacket Staff 48, Harvest Dance Comm., H. R. Treas. for 4 semesters, Variety Show Costume Comm.

ZOUCKS, PATRICIA ANN, General Course, Bluejacket Activ. Editor 48, Cheerleader 47, 48, Student Council Rep. Venez Ici President, Variety Show; GRABLOW, NORMA ESTHER, General Course, Red Cross Rep., Variety Show Ticket Chairman; CROSBY, ELIZABETH, General Course, Glee Club.

FINDLEY, DEMMOND, Technical Course, Ch'm. Physics Class; HARRELL, WILLIAM, General Course, Football 45, 46, 47, 48, "S" Club, Student Council, Variety Show; KUHR, LEE, General Course, Football 47, Variety Show, Blue and White 47, 48, Bluejacket, Student Council, DeMolay.

REGISTER, JOAN, General Course, Variety Show, Quis Qui, Panhellenic Council; STEWART, FRANCES JOAN, General Course, Variety Show; WOMBLE, JAMES, Technical Course, Football 46, 47, Freshman Coach 48, "S" Club, Variety Show, Track Team 46.

June Class Officers

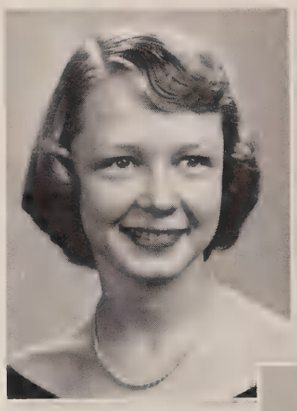

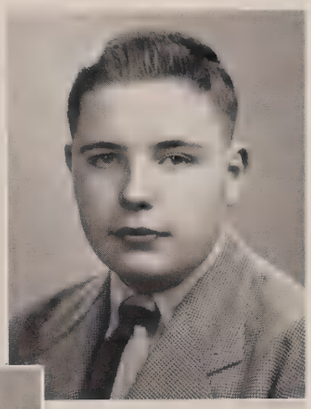

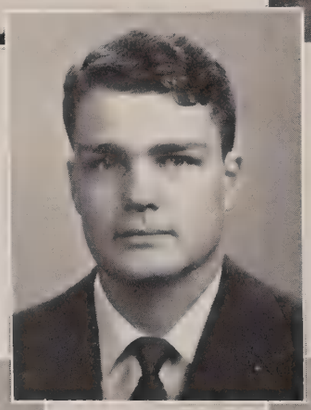

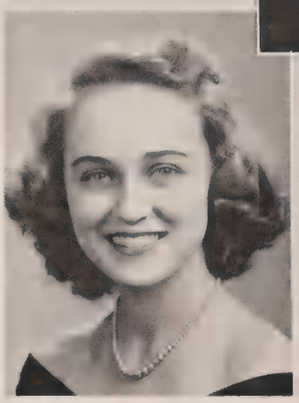

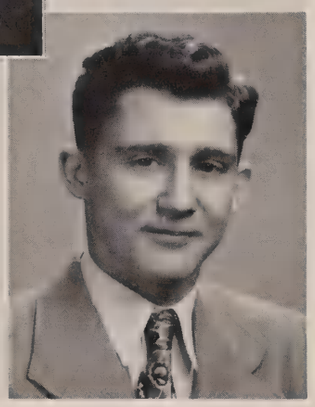

Carolyn Blount
Vice-President

Joe Clonts
Corresponding Secretary

Bobby Howard
President

Audrey Cammack
Recording Secretary

Wade Bullard
Treasurer

June Graduates

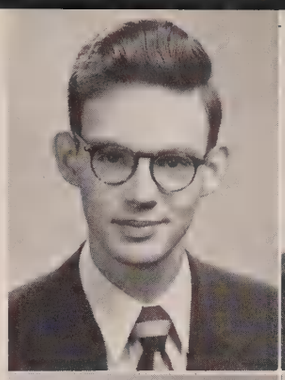

AKINS, BILLY, General Course, Band '46, '47, '48, June '49 Class, D. E. Club, A. Z. A., Stage Crew; ALFIERIS, JOHN, General Course, Cracker Club, "S" Club, Basketball; ALLRED, HELEN, AG1, Venez Ici Sorority, Variety Show '48, Harvest Dance Sponsors '46, '47, '48, Spring Swing Sponsor '47, '48, Musical Comedy '49.

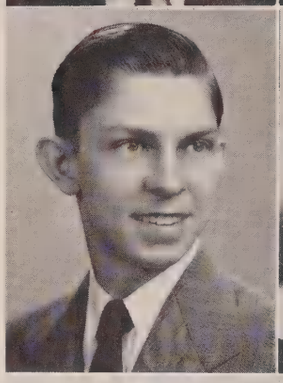
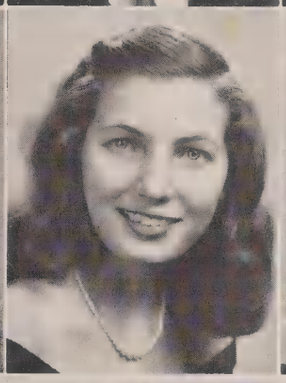

ANDERSON, JACK, General Course, Blue and White '48, Hi-Y, Chaplain '47, Vice-President '48, Assistant Editor Hi-Yer '49, Stage Crew '47, '48, '49, Variety Show '48, June '49 Class, DeMolay; ANDERSON, JOAN, AG1, Blue and White Staff '48, '49, Blue Jacket Representative '48, '49, June '49 Class, Quis Qui Sorority, F. T. A. '48, '49, Musical Comedy '49; ANDERSON, JOYCE, Technical Course, Variety Show '48, Spring Swing Sponsor '48; Harvest Dance Sponsor '47, Home Room President '48, '49.

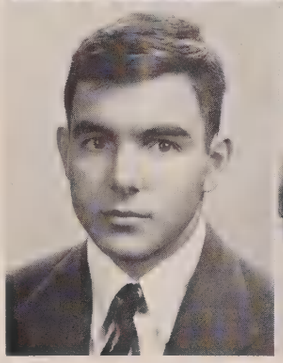

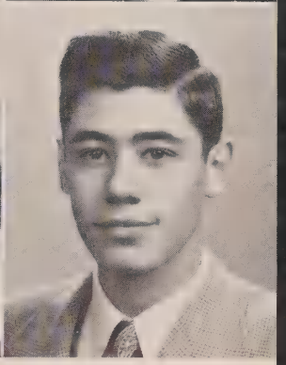

ARD, WILLIAM, General Course, Cross Country Team; ARNOLD, MARY DALE, General Course, June '49 Class, Cheerleader '47-'49, Basketball, Variety Show '47, '48, Blue Jacket Staff, Freshman Football Sponsor '48, Venez Ici Sorority, Musical Comedy '49; BAIRAS, RALEIGH, Scientific Course, Band '46, '47, '48, R. O. T. C. '47, '48, June '49 Class, S. R. P. C. '47, '48.

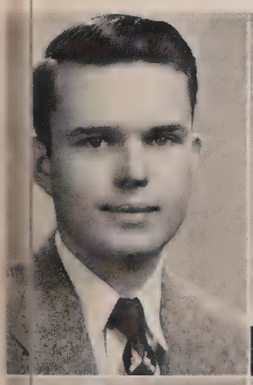

BANKS, RALPH, General Course, Hi-Y Club, DeMolay, Glee Club, Radio Announcer, Student Council '47, Band; BARBOUR, MARGUERITE, Scientific Course, Rainbow Girls '46, '47, Assistant Chairman Senior Caps and Gowns, Red Cross Representative, Student Council Representative, Treasurer Home Room Class, June '49 Club; BARRY, DOLORES, Classical Course, Blue Jacket Staff, Harvest Ball Home Room Sponsor '48, Variety Show '48, Senior Musical '49, June '49 Class, Personnel Committee for Student Government '49, Home Room Secretary '47, Beta Club '49, Venez Ici Sorority.

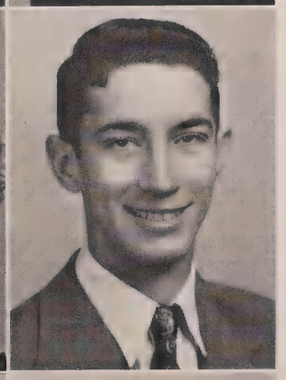

BAXLEY, ANNE, Scientific Course; BEASLEY, BARBARA, Classical Course, Voice Class '46, '47, Student Council, Glee Club '48, June '49 Club, June '49 Class Representative, Blue Jacket Staff '48, '49, Blue Jacket Home Room Representative, Dramatic Club '48, Secretary Whoopee Club; BEASLEY, CHARLES, AG1, June '49 Class, Freshman Football '47, Baseball '49, Red Cross Representative '47, '48, '49, A. A. C., American Legion Baseball '47.

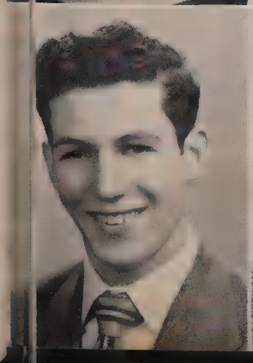
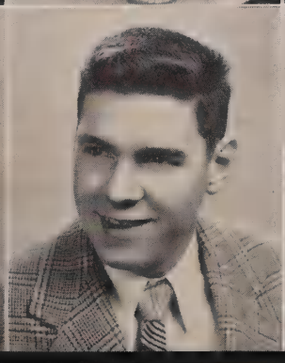
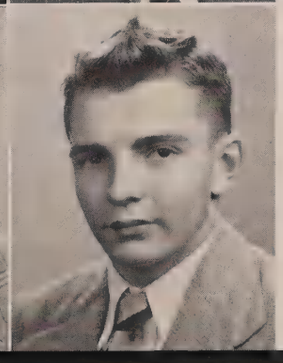

BEBERMAN, RICHARD, General Course, A. Z. A., "69" Club, June '49 Club; BELL, CLARENCE, General Course; BERRY, ROBERT, General Course.

June Graduates

BEVERLY, GLADYS, General Course, June '49 Class, Voice Class '47, Dramatic Club '48, Spring Swing Sponsor '48, Blue and White Representative '49; BLACKBURN, GEORGE, General Course, Hi-Y Club; BLACKWELL, REGINA, Technical Course, June '49 Club.

BLAKE, HENRY, Classical Course, Glee Club, Student Council Justice, BLOUNT, CAROLYN, General Course, Vice-President June '49 Class, President Venez Ici '49, Blue Jacket Staff '49, Variety Show '48, TΔT Sponsor Harvest Dance '47, Sponsor Harvest Dance '48; BOOTY, JO ANNE, General Course.

BOSWELL, WILLIAM, General Course, June '49; BOUY, TROY, General Course, Football Team '46, '47, '48, Track Team '47, "S" Club '48 Vice-President, '49 Treasurer; BOWER, FRED, General Course, Dramatic Club, Student Government, D. E. Club.

BRELAND, WENDELL, Scientific Course, Assistant Treasurer Hi-Y '48, Assistant Editor Blue Jacket '49, Cadet Officer R. O. T. C. '49, President of Home Room '49, Senior Class Musical '49, Variety Show '48; BRIGMAN, MARLIN, General Course; BRINSON, JACKIE, General Course, Spring Swing Sponsor, '48, June '49 Class, Whoopee Club.

BUCKNER, BETTY, AG1, Rainbows, June '49 Class; BULLARD, WADE, General Course, Football '45, '46, '47, '48, Lettered '47, '48, "S" Club '47, '48, '49, Secretary "S" Club '49, Treasurer June Class '49, TΔT Fraternity, Treasurer TΔT '49; BURCH, CECIL, Scientific Course, Hi-Y, June '49, Officers Club, Lt. Col. R. O. T. C., Blue Jacket, Home Room President '48, '49, Student Government Marshal, Senior Play, Baseball '49.

BURNS, BETTY, General Course; BUTLER, WALLACE, Scientific Course, June '49, "S" Club, Track Team '47, '48, '49, Football Team '48, Basketball Manager '48, Student Government, Variety Shows '47, '48, Glee Club; CAMMACK, AUDREY, Classical Course, Editor Blue Jacket '49, Feature Editor Blue and White '47, Glee Club '47, '48, '49, F. T. A. '48, '49, Student Council Secretary '48, Student Council President '49, Secretary June '49 Class, Quis Qui, '47, '48, '49, Cheer Leader Captain '47, '48, Variety Show '48, TΔT "Sin" '48, R. O. T. C. Officers Sponsor '48, Battalion Sponsor '48, Band Sponsor '47, Freshman Hi-Y Sponsor '46, Senior Hi-Y Sponsor '49, Musical Comedy '49, Outstanding Senior.

June Graduates

CAMPBELL, WILLIAM, General Course, Freshman Football '44, '45, Varsity Football '46, '47, '48, Varsity Basketball '46, '47, '48, '49, Track '47, Baseball '47, '49, "S" Club '46, '47, '48, '49, President "S" Club '49, June '49 Class, Alternate Captain Football Team '48, Alternate Captain Basketball Team '48, Captain Basketball '49; CARR, BILL, General Course; CHAN, QUIDA, Classical Course, Future Teachers of America.

CHIOTELLIS, NICK, Scientific Course, Sons of Pericles; CHISELBROOK, RUSSELL, General Course; CLARK, DOROTHY, General Course.

CLARY, JAMES, General Course, High School Band, R. O. T. C. Officers Club, June '49 Class; CLONTS, JOSEPH, Scientific Course, Hi-Y '46, '47, '48 ,'49, Secretary Hi-Y '47, '48, Chaplain Hi-Y '48, '49, Scribe Hi-Y '46, '47, Blue Jacket Staff '49; Variety Show '48, "Wild Rose" '49, Executive Committee, "Christian Life Conference" '49, '49 Club, J. A. C.; COBB, JAMES, General Course, Basketball '47, '48, '49, "S" Club, TΔT Fraternity, June '49 Class, Freshman Football '47, '48.

COFFER, JUNE, General Course, Voice Class—6 Semesters, Sponsor Harvest Dance '48, Sponsor Spring Swing '47, '48; COLLAT, CHARLES, General Course, Master Councilor, Order of DeMolay, Secretary Officers Club, President Home Room, June '49 Class, Cadet Lt. R. O. T. C., Photographer Blue & White Staff; CONE, DONALD, Scientific Course.

CONNER, LAURA, Classical Course, Blue & White Business Staff '49, Entre Nous, June '49 Class, Sponsor Harvest Dance '46, Sponsor Spring Swing '47; COOK, ELIZABETH, General Course; COPE, JEAN, Classical Course, Blue Jacket Staff '47, '48, Co-editor Blue Jacket Art Staff '49, Vice-President June '49, Spring '48, Fall '48, Cheerleader '48, '49, Quis Qui.

COPE, JOAN, Classical Course, Cheerleader '48, '49, Blue Jacket Art Staff, 10th and 11th Grades, Co-editor Blue Jacket, Art Staff 12th Grade, Secretary Student Council '49, Quis Qui '48, '49; COWART, NEIL, General Course, CRABB, JOHN, General Course.

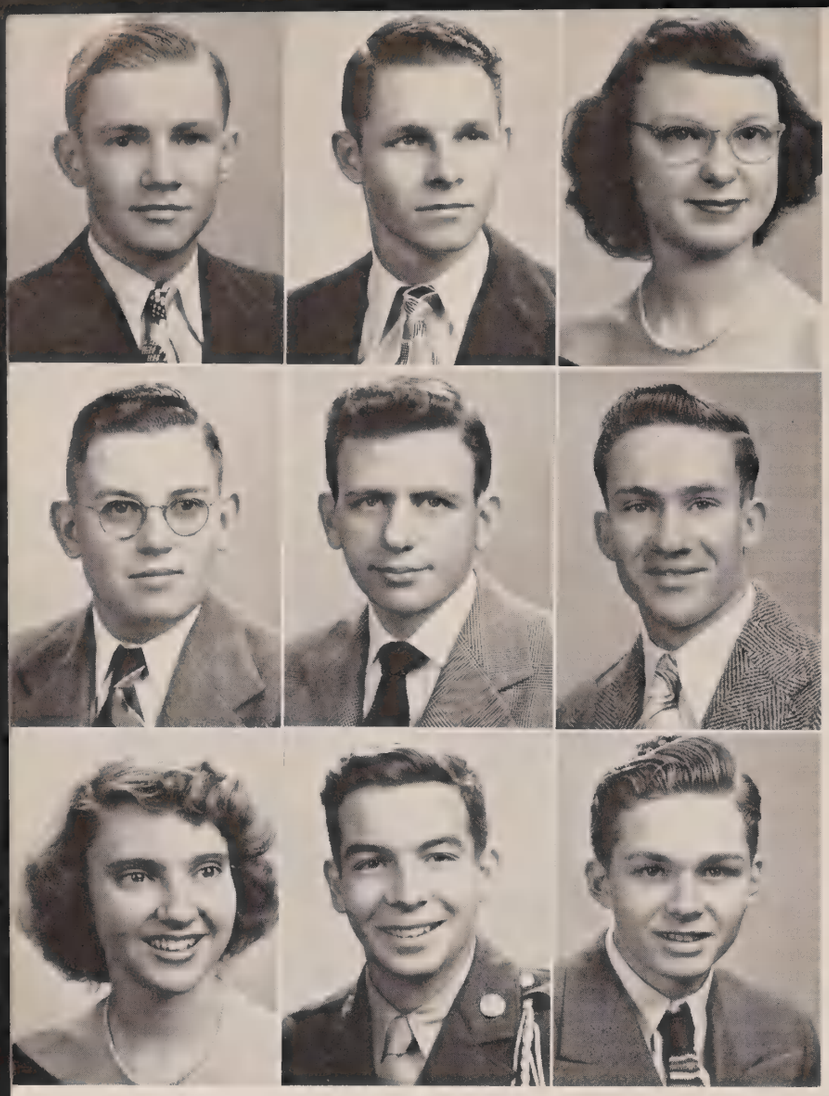

June Graduates

CRAWFORD, EDWARD, AG1, June '49 Class, Member Pooler Athletic Club; CRAWFORD, FRANKLIN, Technical Course, Officers Club R. O. T. C., Glee Club, Cadet Lieutenant, Student Council Representative of Home Room, June '49 Class; CROVATT, MARGARET, General Course, June '49 Class, Blue Jacket Representative, S. H. S. Girl's Bowling Team, Church Activities, Member "Drop Your Anchor Club", Savannah Vocational School.

DANIEL, CHARLES, Technical Course, President Home Room, Hi-Y; DAVIS, HUEY, General Course, Tau Delta Tau President, "S" Club, J. A. C., Basketball Team Manager '47, June '47, '48, '49 Class; DEAL, ROBERT, AG1, June '49 Class, Freshman Football '47, Hi-Y Club, Savannah High Baseball '49, American Legion Baseball '47, '48, '49.

DEWBERRY, ANN, AG1, Rainbow Girls, Bowling Team '49, Glee Club '48, Variety Show '48, Office Girl '48, June '49 Class; DOWELL, ALPHENE, General Course, Hi-Y Club '46, '47, '48, Officers Club '48, '49, Track Team '47, June '49 Class; DOWNS, JAMES, Scientific Course, June '49 Class; Glee Club '47, '48, '49, DeMolay.

DRANE, JACK, General Course; DRANE, THOMAS, General Course; DUNAWAY, ROY SALISBURY, Technical Course, Track Team '47, '48, '49, Swimming Team '46, Boxing Team '49, Hi-Y, Football '46, '47, President Home Room, S. H. S. Boxing Tournament '49; Captain Cross Country Team '48, '49, J. A. C., Musical Comedy '49.

DUNWODY, PAUL JACKSON JR., General Course, Manager Football Team '47, '48, "S" Club, Hi-Y, DeMolay '46, '47, Glee Club; EARNEST, EARLINE, General Course, Glee Club; EASON, LOUISE, General Course, Chairman Caps and Gowns, Glee Club '47.

ECHOLS, THELMA, Classical Course, Basketball '47, '48, '49, Captain "B" Team '48, President Home Room; EICHOLZ, BYRON, General Course, Band, Student Council, Store Clerk, A. Z. A.; ELLIS, ELEANORE, General Course, Variety Shows '47, '49, Basketball Team '47, '48, Card Party Committee, Entre Nous.

June Graduates

ELLIS, FELTON, General Course; ELLIS, MARTHA, General Course; ENGLISH, ROBERT LEE, General Course, R. O. T. C. Officers Club '48, '49, Bowling Team, June '49 Representative.

EPSTEIN, ALBERT, General Course, A.Z.A. '46, '49, B.P.I. '46, '49, U.S.M.C.R.; ERNST, CHARLES, Scientific Course, Outstanding Senior, Chairman Senior Banquet and Dance, Cadet Captain, Secretary Freshman Hi-Y, Vice-President, Senior Hi-Y '48, President Senior Hi-Y '48, '49, Vice-President R.O.T.C., Officer's Club '49, Rifle Team '47, '48, Marshal Student Council '48, '49, Variety Show '48, Vice-President Home Room, Welcoming Committee '48, Musical Comedy '49; EXLEY, ALDINE, General Course.

FACEY, WILLIAM SAMUEL, Scientific Course, Hi-Y, Student Government; FEUS, JOAN, General Course; FIELDS, JACK, Projection Squad Captain '49; Stage Crew, Hi-Y.

FITZGERALD, MYRTLE, General Course, Glee Club; FITZSIMMONS, JOAN GLADYS, General Course, President Home Room '48, Harvest Dance Sponsor '48, Musical Comedy '49; FORMAN, BARBARA JOAN, General Course, Basketball "B" Team '46, '47, Bowling Team '47, '48, Swimming Team Manager and Coach '47, '48, Captain '48, '49, Tennis Team '49, Venez Ici '46,-'49, Treasurer '49, Red Cross Emergency Corps, Chairman of First Aid, Student Council Representative, Musical Comedy '49.

FOSS, CAROLYN, General Course, Softball Team '48, '49, Bowling Team; FOWLER, GELDA ADRIENNE, General Course, Glee Club '45, '46, Harvest Dance Sponsor '46, '47, Spring Swing Sponsor '47, '48, Girl's Bowling Team, President Home Room; FOWLER, NELDA FAYE, Accelerated Group 1, Rainbow Girls, Glee Club '48, Voice Class '47, Girl's Bowling Team '48, Variety Show '48, Musical Comedy '49.

FRETWELL, HOWARD, General Course, J.A.C. '46, '48, Hi-Y '47; FREUNDT, ALBERT HENRY JR., Accelerated Group 1, Band, Treasurer Glee Club, Hi-Y, Student Judge, Acting Secretary of Student Council; GALIN, JOAN LEAH, Technical Course, Jheco Club '47, '48, Glee Club '48, Record, Secretary B'nai Brith '47, '48, Variety Show '48, Welcoming Committee '49, Musical Comedy '49.

June Graduates

GALIN, MELVYN PHILIP, Scientific Course, Student Council, A.Z.A. Vice-President, DeMolay; GALIN, MURRAY, General Course, A.Z.A. Secretary; GALLOWAY, BARBARA JEANNETTE, Classical Course, Manager Girls Softball Team, Musical Comedy '49.

GATTMAN, PEGGY ESTHER, General Course, Home Room President, Spring Swing Sponsor '47; GLEATON, ANNELLE, General Course; GLENN, ANDREW JACKSON III, Scientific Course, Hi-Y '46-'49, Track Team, Cross Country Team '48, Hi-Y Basketball Team, Hi-Y Swimming Team, Chairman Physics Class, Musical Comedy '49.

GOLDEN, DONALD, General Course, DeMolay, A.Z.A. Vice-President, J.E.A. Youth Council; GREENE, BOB, General Course, Football, Hi-Y, GROSS, GLORIA KATHLEEN, General Course.

GROTHEER, SPENCER PIERCE JR., Scientific Course, Projection Squad, Officers Club, R.O.T.C., Stage Crew, DeMolay, Glee Club, Variety Show '48, Home Room President; GUERARD, ANN, General Course; HAAR, BARBARA JOAN, General Course, Glee Club, Variety Show, Musical Comedy '49, Home Room Secretary, Vice-President, President.

HAGAN, FRANCES FAYE, General Course, Harvest Dance Sponsor '48, Blue Jacket Representative; HALIFAX, JOHN, General Course, Band, Officers Club; HARGETT, PATSY RUTH, Classical Course, Home Room Secretary, Rainbow Girls '45, Musical Comedy '49.

HARRIS, CAROLYN, General Course; HARVEY, GENE, General Course; HAYES, HELEN, General Course, Musical Comedy '49.

June Graduates

HAZEN, RICHARD, General Course; HENDRICKS, CATHERINE ANN, Classical Course; HENRY, RUTH, General Course, Glee Club, '45, '46, Y-Teen Club, Variety Show '48, Pan American Assembly '48.

HERSEY, WARREN CLARK, General Course, Glee Club, Entered from Lanier, Macon, Georgia; HILL, BETSY ERNESTINE, Classical Course, Basketball '46 ,'47, Harvest Dance Sponsor '48; HILL, QUAY, General Course, D. E. Club, State Vice-President.

HINELY, BETTY, General Course, Glee Club; HINELY, SHIRLEY, Classical Course, Dramatic Club, Jheco Club, Glee Club, Harvest Dance Sponsor '47, '48, Student Council '47, Blue Jacket Representative, Blue and White Representative, Home Room Secretary; HIRSCH, CHERRY, General Course, B'nai B'rith, Glee Club, Store Clerk.

HODGE, FRANCIS MARION III, General Course, Band, Hi-Y, Ki-Y, DeMolay, Boxing Team '48, '49, Science Council, Blue Jacket Representative, R.O.T.C., Officers Club; HOFFMAN, GERTRUDE, General Course; HOWARD, BOBBY, Scientific Course, Chief Justice, Former Treasurer School Store, President June '49 Class, Boxing, Football, Business Manager Blue Jacket.

HUDGINGS, JANE, General Course; HUMPIDGE, BOB, Scientific Course, Freshman Football '46, Basketball '47, Hi-Y '47, '48, J.A.C. '45-'47, President '46, Home Room President '49; HUNTER, PHILLIP, General Course, Rifle Team '47, '48, Variety Show '49, Cracker Club '45-'47, June '49 Representative, Glee Club, Home Room President '47, '48.

HUTTO, EZRA, Scientific Course, Hi-Y, Officers Club Captain, Home Room Secretary, Student Government Representative; JARRIEL, BERNIE, General Course; JEWETT, JOAN CLARA, Accelerated Group 1, Home Room President '47.

June Graduates

JOHNSON, CONSTANCE, A.G.I., June '49 Class, Art Staff of Blue Jacket, Office Girl, Y-Teens, Rainbow Girls, Bowling Club; JONES, ALICE, General Course; JONES, EDWARD, Scientific Course, Enter Savannah High School '48, R.O.T.C. Cadet Officer '48, '49, R.O.T.C. Officers Club '48, '49, R.O.T.C. Rifle Team '48, '49, R.O.T.C. Bowling Team '48, '49, June Class.

JONES, JEFFREY, General Course, Projection Squad, June '49 Class, Glee Club, Student Council '48, Home Room Secretary '49, Senior Privileges Committee of June '49 Class; JONES, MARAGARETT, Technical Course, June '49 Class, Library Staff; KAHN, BARBARA, General Course.

KAMINSKY, BETTY, General Course, A.G.I., June Class, J.E.A. Basketball Team, J.E.A. Softball Team, B'nai B'rith Girls; KEMP, JOANN, General Course, June '49 Class, Glee Club '46; KESSLER, WILBUR, General Course, Baseball Team '47, '49, Hi-Y, June '49 Class.

KIMBALL, TERRY, General Course; KING, DONALD F., Classical Course, June '49 Class, Student Government, Drill Platoon of R.O.T.C.; KLINE, HELEN, Classical Course, Cheerleader, Girls Basketball Team.

KOLGAKLIS, ALEX, General Course, June '49 Class; KUTCHEY, STEPHEN, General Course; LAMAS, ARTHUR, Scientific Course, June '49 Class, S.H.S. Basketball Team '48, '49, Cracker Athletic Club, S.O.P.

LANDY, JOAN, General Course, Student Government Representative, F.T.A. Feature Editor of Blue & White, Manager of the School Store, B'nai B'rith Girls, June '49 Representative, Red Cross Representative, Editor of B.B.G. Paper, Student Council Decorsing Committee; LANGSTON, JEANNE, Scientific Course; LANIER MITZI, General Course, Office Staff, Variety Show '47, '48.

June Graduates

LAWHON, JANE, General Course, Glee Club, Voice Class, June '49, Student Council; LAX, JOSEPH (Joe), Scientific Course, 1st Vice-President of Hi-Y '48, Editor of Hi-Y'er '48, 2nd Vice-President of Freshman Hi-Y '47, Executive Committee for Hi-Y Youth Conference '49, Tre. of R.O.T.C. Officers Club '49, Cadet Capt.-Adj.-R.O.T.C., Variety Show '49, Committee for Senior Play, "Gypsy Joe" in Senior Play, Secretary of Physics Class 3 and 4, Member of June '49 Class, Projection Squad '45, '46; LeCROY, CLARENCE, Scientific Course, Member R.O.T.C. Officer's Club, Member Hi-Y.

LEE, JOYCE, General Course, June '49 Class, French Club '47, F.T.A. Club '48, Voice Class '47, Red Cross Representative '47, '48, Home Room Representative for June '49 Class, Rainbow Girls '47, Home Room Treasurer '49, Home Room President '48, Home Room Vice-President '47; LITTLE, PATRICIA, Classical Course, June '49 Class, Quis Qui Chaplain '48, '49, Senior Musical '49, Home Room Treasurer '48, 49; LIVINGSTON, JUANITA, Scientific Course, Blue and White Staff '46, '47, '48, '49, Student Council '47, '48, '49, Boots and Saddles '46, '47, '48, '49, Red Cross Representative '46, '47, Sponsor Spring Swing '47, Majorette '47, '48, '49, June '49 Class.

LYMAN, THEODONE, General Course; LYNCH, BARBARA ETHLYN, Classical Course, June '49 Class, Blue and White Representative, Blue Jacket Representative, Blue Jacket Staff; MADISON, MARGARET, General Course, Girls Basketball Team '47, June '49 Class.

MANER, DEBELE, Classical Course, Hi-Y '45, '46, '47, '48, '49, 2nd Vice-President of Freshman Hi-Y '45, Reporter of Hi-Y'er '49, Alpha Delta Chi '48, '49, Projection Squad '44, '45, Variety Show '48, Senior Musical '49, Student Government Representative '47, '48; MARCHMAN, LEWELLYN, General Course, A. G. 1, Glee Club '48, '49, Variety Show '49, June '49 Class, Senior Musical '49; MARMELSTEIN, JOSEPHINE, Classical Course, Venez Ici Sorority, June '49 Class.

MATIN, RUSSELL, General Course; MATTHEWS, JOHN, Classical Course, Hi-Y (1st Vice-President), Band '46, '47, '48, S.H.S. Welcoming Committee, Blue and White Staff '48, Blue Jacket Staff '48, Track Team '47, Ki-Y, DeMolay, Variety Show '48, Senior Show '48, Senior Play '49, Freshman Football '46, Student Government, Home Room President, Chairman Spring Swing '49, Rufus Club, June '49 Class; MAURICE, DELANO, General Course, A.G.I., June '49 Class, President of Home Room '49, State Vice-President of 4H Club '48, President of Local 4H Club '47.

MAYFIELD, JAMES HAROLD, General Course, A.G.1, June '49 Class, Baseball Team '47, '48, '49; MAYS, ROBERT, General Course, Student Council Representative, June Class, Home Room Representative, Transferred from Rocky Mount High School, Football Shop Club, Class Officers, June '49 Class; McMICHAEL, VERNON, General Course, S.H.S. Baseball Team '47, '48, '49, Hi-Y, Freshman Football '46, '47.

June Graduates

MEDLOCK, CHARLES, General Course; MENDEL, JOAN, General Course, June '49, Glee Club '46, '47; MERCER, HUGH, Scientific Course, June '49 Class.

MILLIGAN, MARTHA JANE, General Course, Voice Class '48, Glee Club '46, '47, '48, President Glee Club '48, Red Cross Representative '46, '47, '48, Student Council Representative '48, June '49 Class; MINTER, FRANK, Classical Course, Cheerleader '47, '48, '49, Hi-Y '46, '47, '48, '49, President Freshman '46, Editor of Hi-Y'er '49, Circulation Manager Blue and White '48, '49, Cadet Officer of R.O.T.C. '48, '49, Projection Squad '45, '46, American Legion Oratorical Contest '48, '49, President Home Room '48, Senior Project Committee '49, Senior Class Musical '49, Variety Show '48; MITCHELL, BILLY, General Course, Science Club, Photography Club.

MITCHUM, JIMMY, General Course, Glee Club '49, June '49 Class; MIZELL, JAMES, General Course, Blue and White, June '49 Class; MOREKIS, MARY, General Course, A.G. 1, June '49 Class, Business Staff Blue Jacket '46, Blue and White Assistant Editor '49, Student Council Representative '48, '49, 4-H Club, Office Girl '49, President Journalism Class '49.

MORGAN, LYNROSE, General Course, A.G. 1, June '49 Class, Rainbow Girls, Glee Club '48, President of Girls Bowling Team '49, Variety Show '48, Office Girl '48; MORRISON, MARGARET, Classical Course, Girls Basketball Team '45, '46, '47, '48, '49, Alternate Captain '48, '49, Softball Team '48, '49, Tennis Team '49, Blue Jacket Staff, Blue and White Staff, F.T.A., Vice-President Home Room, June '49 Class, Musical Comedy '49; MULLIGAN, PATSY, General Course, A.G. 1, June '49 Class, Glee Club '49.

MURPHY, EARNEST, General Course, Blue and White '46, '47, '48, Editor in Chief Blue and White '49, Glee Club '46, '47, Variety Show Accompanist '47, '48, Blue Jacket Staff '47, R.O.T.C. Officers Club '48, '49, R.O.T.C. Secretary '48, Cheerleader '47, '48, '49, Music Director for "Wild Rose", June '49 Class, Student Council Representative, Hi-Y '48, '49, Vice-President Home Room '48, '49; NAGEL, ANNELLE, General Course, June '49 Class, Blue Jacket Representative '49, Softball Team '46, '47, '48, Tri Hi-Y (Fla.), Scientific Club '48 (Fla.), Glee Club '46, '47 (Hapeville, Ga.), F.H.A. (Hapeville, Ga.); NEW, BEN, Scientific Course, Football '45, '46, '47, '48, '49, Freshman '45, Co-Captain '49, Basketball '48, Track '47, Tau Delta Tau, Business Manager of "S" Club, Jefferson A.C., June '49 Class, Justice of Student Council.

NEWTON, LOUISE WALDRON, Scientific Course, June '49 Class, Voice Class '47, '48, Blue and White '46, '47, '48, Jheco Club '47, Officer Beta Alpha Chi; NOBLE, BOB, General Course, A.G. 1, Variety Show '48, President of Home Room '47, Red Cross Representative '48, DeMolay, School Radio Announcer, Chairman Senior Privilege Committee '49, Glee Club '48, '49, Band '47, '48; NORMAN, MARY, Classical Course, June '49 Class, Cheerleader '47, '48, '49, Basketball '46, '47, '48, '49, Sponsor R.O.T.C. Review '48, Blue Jacket, Student Council Variety Show '48, Quis Qui '46, '47, '48, '49.

June Graduates

NORTON, DEWEY, General Course, Hi-Y, J.A.C. Football '47; NUTTING, BONNEY, General Course, A.G. 1, June '49 Class, Glee Club '49, Blue Jacket Art Staff, Senior Musical '49; OHSIEK, JOHN, General Course, June '49 Class, DeMolay, R.O.T.C. Officers Club, R.O.T.C. Bowling Team.

OTT, CHARLES, Technical Course, President of Cadet Officer Club, Vice-President of J.A.C., Member Variety Show '49, June '49 Class, Cadet Major R.O.T.C. '49, Home Room Representative Blue Jacket, Member Freshman Football Team '46, '47, Variety Football '48, Member R.O.T.C. Bowling Team; OWENS, JOANNE, Classical Course, June '49 Class, President Home Room, Sponsor Spring Swing '48; OWENS, NADINE, General Course, Jheco Club '47, '48, Glee Club '48, June '49 Class.

PADGETT, BENJAMIN, General Course; PAULSON, CHARLES, Scientific Course, PEARSON, JEWEL, General Course.

PERKINS, JAMES GILBERT, General Course, Hi-Y, June '49 Club, D. E. Club; PORTMAN, ANN, General Course; PRECHT, HENRY, General Course, June '49 Club, Accelerated Class, DeMolay, President of Home Room '47.

PRITCHARD, JOAN, Scientific Course, June '49 Club, Accelerated Group 1, Variety Show '48, Corresponding Secretary of Student Council '48, Treasurer of Student Council '49, Store Clerk, Red Cross Representative '49, Class Representative of Student Council '48, '49, Blue Jacket Staff, June Class Representative, American Legion Oratorical Contest '49; PURCELL, ROBERT NEIL, General Course, June '49 Class, Accelerated Class 1, Boy Scouts; QUILLIAN, ANN, General Course, June '49 Club, Voice Club, Variety Show '48, Quis Qui.

RABINOWITZ, LEON, General Course, R.O.T.C. '47, '48, S.H.S. Band '47, '48, '49, A.Z.A. '47, '48, '49, B.P.I. '47, '48, '49; RAKOSKI, ALBERTA, General Course; RATCLIFFE, H. GEORGE, General Course.

June Graduates

RIMES, JOHN HATTRICH, Scientific Course, June '49 Class, Hi-Y '47, '48, '49, Ki-Y '48, '49, Boxing Team '48, '49, G.I.A.A. Champs '48, '49, U.B.A.A. Boxing Team '48, '49, President Home Room, Student Government; ROBERTS, BEVERLY, General Course; ROBEROS, CLIFFORD, General Course, June '49 Class, Hi-Y, DeMolay, J.A.C., Officers Club, Football '45, '46, '47, '48, Baseball '48, '49.

ROBERTS, GUERRY, General Course; ROBERTS, HARRELL, General Course, Hi-Y, U.S.M.C.R., June '49 Class; ROBINSON, JOHNSIE, General Course, June '49 Representative, June '49 Club, Swimming Team '49.

ROGERS, EVELYN, General Course; ROLLINS, VIRGINIA EVE, General Course, Blue and Write '47, '48, '49, Basketball '48, '49, Softball '48, Tennis '49, Glee Club '47, President Home Room Class, June '49 Class, Beta Alpha Chi '48, '49; ROUSAKIS, MARIA, Classical Course, June '49 Class, Beta Alpha Chi Sorority '47, '48, '49, Maids of Athens '47, '48, '49, Maids of Athens Basketball Team '48, '49, Maids of Athens Softball Team '49, Ahepa Drill Team '49, Dramatic Club '49, M.C. Pan American Assembly '48, Vice-President Home Room '47, '48, '49, Senior Musical, Vice-President Red Cross, Oratorical Contest.

ROYCE, RICHARD DAY, Scientific Course, June Class '49, Alpha Delta Chi Fraternity; SAPP, BETTY LORRAINE, Classical Course, June '49 Club, Past Worthy Advisor of Savannah Assembly No. 1 Order of Rainbow Girls, Grand Representative to Alaska, Order of Rainbow Girls for '47, Grand Hope in State of Georgia, Order of Rainbow for Girls '48, '49, Vice-President of El Pasatiempo, Vice-President of Whoopee Club, Senior Play '49, Senior Representative; SATURDAY, JEAN MARIE, General Course, Girls Basketball Team '47, '49, June '49 Club, Past Worthy Advisor of Order of Rainbow for Girls, Grand Representative to Canada in State of Georgia '49, Rainbow for Girls, President of Whoopee Club, Vice-President Home Room '48, '49, Captain Bull Street Baptist Basketball Team '49.

SCHUSTER, CATHERINE ELIZABETH, General Course, Voice Class, Swimming Team; SCOTT, BETTY RUTH, General Course; SCOTT, WALTER, General Course.

SECKINGER, EARL, General Course, Band, D.E. Club, Blue and White Staff '47; SHAW, BILLY HUDSON, General Course, Boxing '47, '48, Baseball '47, '48, '49, June '49 Class; SHEFFIELD, BETTY, Classical Course.

June Graduates

SHEFFIELD, NORMA, Classical Course, Bowling Team '47, '48, Glee Club '46, '47, Student Council '48, '49, Variety Show '48, Musical Comedy '49, June '49 Club; SHEPARD, RAY LESTER, General Course, June '49 Club, Basketball Team '49; SHURLING MARTHA LEE, Technical Course, Blue Jacket Staff, Student Council '48, '49, June '49 Class.

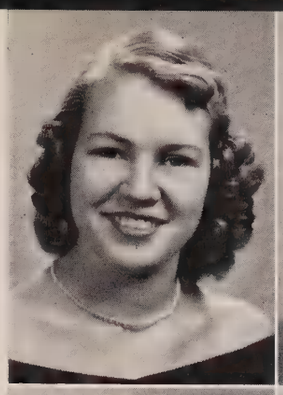

SIKKING, HELEN, General Course; SILLS, BOBBY, General Course; SLOAN, JAMES ERUIN, JR., General Course, Lettered Freshman Football '47, Lettered Varsity Football '48, Track Team '48, '49, Basketball '49, "S" Club '48, '49.

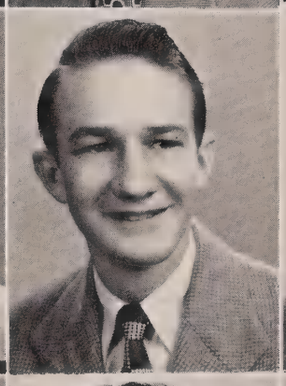
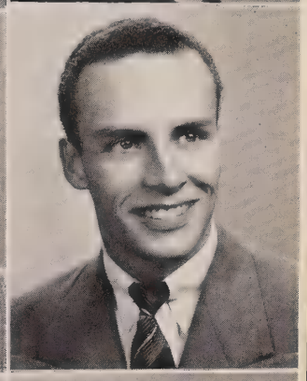

SMALLEY, ELIZABETH, General Course; SMITH, HERBERT ALLEN, General Course, R.O.T.C. Officers Club; SMITH, EDITH JOAN, General Course, Glee Club, June '49 Class, Variety Show, Secretary Home Room '47, '48, '49, Blue Jacket Staff, Blue Jacket Representative '48, '49, Blue and White Representative '48, '49, Red Cross Representative '47, June '49 Representative, Harvest Dance Sponsor, Senior Play.

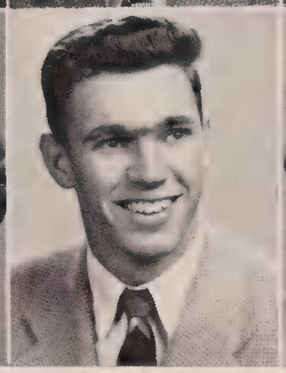

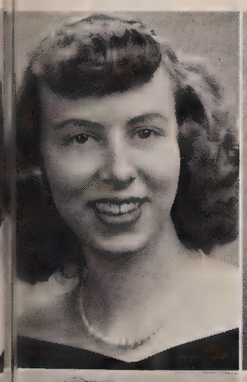
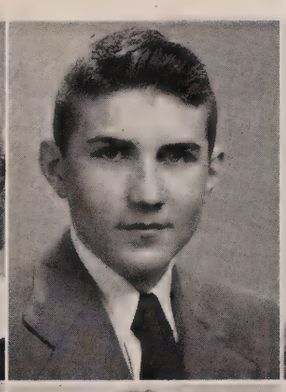
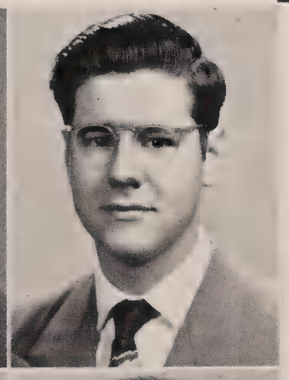

SMITH, SARA RUTH, General Course, Voice Class; SNEDEKER, HAROLD RAY, JR., Scientific Course, Hi-Y Club, Band, June '49, Manager Football '48, June '49 Class; SNYDER, DAVID LOUIS, General Course, June '49 Class, Band, Boy Scouts, Glee Club, Explorer Scouts, De Molay, Order of the Arrow, Accelerated Class I.

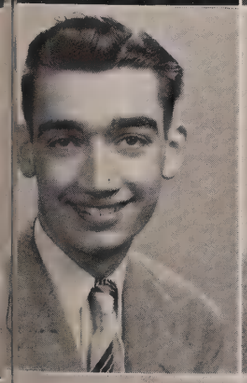
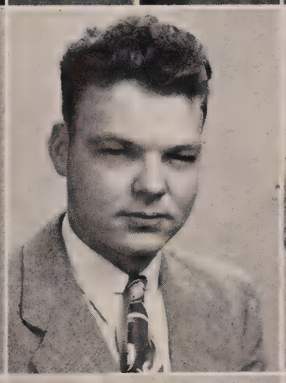
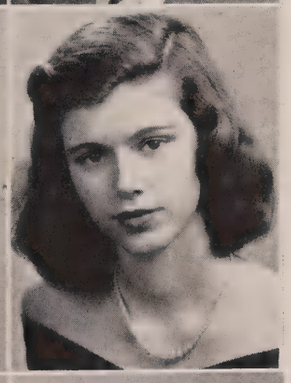

SOWELL, ROBERT, General Course; STAFFORD, JACK, General Course; STANLEY, LOU, Classical Course, Junior Red Cross, Variety Show '46, '48, Entre Nous Sorority, Pan Hellenic Council, Blue Jacket '47, June '49 Club.

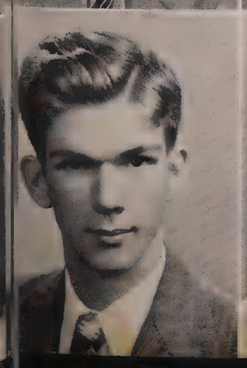

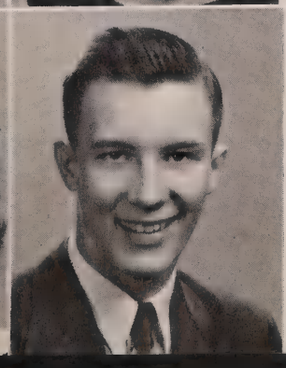

STARNES, HENRY GRADY, General Course, Basketball '47, '48, '49, Tennis '47, '48, '49 Captain, Glee Club '48, '49, Dramatic Club '48, '49, S Club 48, 49, Cross Country Track Team 48, Variety Show '48; STEADMAN, MARIE ELIZABETH, Classical Course, June '49 Club, Venez Ici; STEBBINS, RICHARD GREGORY, General Course, Football '45, '46, '47, '48, Varsity '47, '48, Letter '48, "S" Club, Tau Delta Tau Fraternity, June '49 Class.

June Graduates

STEWART, CHARLES, General Course, Future Teachers of America, June '49 Class; STOKES, PRESTON, General Course, Freshman Football '46, Varsity Football '47, '48, Baseball '48, '49, "S" Club; STROZIER, ANNE DE ALVA, General Course, Glee Club, Knit Wits, Quis Qui Sorority, F.T.A., June '49 Class, Variety Show, President Home Room '48, '49, Secretary Home Room '47, Senior Play, Student Council, Sponsor for Spring Swing and Harvest Dance, Home Room Representative for June '49 Class, Chairman for Card Party Committee for June '49 Class.

STUBBS, BEVERLY ANN, General Course, June '49 Club, Girls Basketball '49, Variety Show '48, Quis Qui Sorority, Wild Rose Senior Musical '49; SULLIVAN, CAROLYN ANNE, General Course, June '49 Class, Accelerated Group I, Glee Club '48, Variety Show '48; SULLIVAN, GEORGE, General Course.

SWEATT, PAUL, General Course; SWICORD, EARL, General Course; TAYLOR, FRANCES JENNINGS, Classical Course, Blue Jacket '47, '48, Circulation Editor Blue Jacket '49, Student Council '47, '48, '49, Office Worker '48, June '49 Club.

TEAGUE, ANNETTE, Technical Course; TEAGUE, PAUL, General Course; TEDDER, BARBARA CAROLYN, General Course, Home Room Treasurer, Glee Club, Worthy Advisor Rainbow Girls Feb. '49, Captain Calvary Basketball Team, Corresponding Secretary Whoopee Club, Harvest Dance Sponsor '47, June '49 Club.

TEW, HARRIET, General Course, Spring Swing Sponsor '46, '47, '48, Harvest Dance Sponsor '46, '47, '48, Sponsor of Captain of Football Team '47, Harvest Queen '48, Variety Show Chorus Blackface, Basketball Team '47, '48, Entre Nous Sorority, Tau Delta Tau Sin '47, 48; THOMAS, LAMAR, General Course; TISSURA, RITA, General Course.

TUCKER, RAY BRYANT, General Course, June '49 Class Member, Member Accelerated Group No. 1, Baseball '47, '49; TURNER, MARY ANN, General Course, Glee Club '45, '46, Pan American Assembly '48, June '49 Class, Variety Show '49; TUTEN, BARBARA, General Course.

June Graduates

TUTEN, HENRY, General Course; TYLER, ARTHUR, General Course; TYREE, ANNE LEE, Technical Course, June '49 Class, Boots & Saddle Club '46, Dramatic Club '46, '47, '48, '49, Distributive Education, Club Secretary '48, '49, Rainbow '45-'49, Student Council Representative '47,-'49, Office Clerk '47-'49.

VAN BRACKLE, FAY, General Course, Voice Class '48, Glee Club '46, '47, '48, Rainbow Girls, June '49 Class; VEALE, ERWIN OLIN, General Course, Stage Crew '47, '48, R.O.T.C. Cadet Major, R.O.T.C. Officer's Club, President Home Room, Variety Show '47, Spring Dance, Hi-Y Club, De Molay, I-Tapakeg; WALKER, EVERETT, General Course.

WARNELL, BILL, Scientific Course, Hi-Y Club, Officer's Club, De Molay, June '49 Class, Band; WEITZ, MARY, General Course, June '49 Class, June '49 Blue Jacket, Committee, Sweetheart of A.Z.A. '47, '48, Daughters of David, J.E.A. Youth Council President, Variety Show Chorus, Home Room Vice-President, Senior Play, Card Party Committee; WESTBERRY, FRANK, General Course.

WEILAND, ROBERT, Scientific Course; WILBER, BARBARA, General Course, Harvest Dance Sponsor '46, '47, '48, Spring Swing Sponsor '47, '48, Quis Qui, Girl's Bowling Team '46, '47, '48, Captain Bowling Team '46, 47, Student Council, Blue Jacket Staff, Blue Jacket Representative, Blue & White Representative, Variety Show, Softball Team '47, Home Room President, Card Party Ticket Chairman, June '49 Class; WILLIAMS, RONALD, A.G. 1, De Molay, Band, June '49 Club.

WILLIAMSON, VERNON, General Course; WILLIS, LINDY, General Course, T.A.T., J.A.C., Football, Basketball, Variety Show, R.O.T.C.; WOLF, JANE, General Course, June '49 Club, F.T.A. Club '48, Girl's "B" Basketball Team '47, '48, Voice Club '47, Senior Privilege Committee '49, Red Cross Representative '47, Home Room Representative June '49 Class Venez Ici, Rainbow Girls '49, Variety Show '49, Softball Team '46.

WOOD, CECIL, General Course, June, Jan. Graduating Classes; WOOTEN, SHIRLEY, General Course; WYLES, FRIEDA, General Course.

June Graduates

Top: YARBOROUGH, FRANCES, General Course; ZANGARIS, ANNA, General Course, Maids of Athens '47, '48, '49, Maids of Athens, Basketball Team '48, '49, Softball Team '49, Drill Team '49, Secretary and Treasurer Home Room, '47, '48; ZEIGLER, MARTHA ANN, General Course, June '49 Class, Fashion Editor Blue & White, Blue Jacket Staff, Future Teachers Club, Blue & White Representative Blue Jacket Representative, June '49 Representative, Voice Class, Jheco Club, Beta Alpha Chi, Office Worker.

Bottom: ZIPPERER, EDWARD, General Course; ZITTRAUER, JACQUELYN, Technical Course, Office Staff June '49.

HOME ROOMS
Attention! Announcements
Connie Johnson

Home Room 100

Reading from left to right, top row: Billy Taylor, Margaret Winders, Everett Walker, Miriam Cowan, Terry Kimball, Jean Sollar, Wade Harrell.

Second row: Jackie Taylor, Landy New, Ann Tew, Coy Rogers, Joan Cooper, LaVaughn Mitchell.

Third row: Jane Loomis, Elton Quarterman, Carol Woods, Jimmy Abraham, Deborah Clark, James Williams, Joan Reiner.

Fourth row: Bobby Tye, Ruth Wessells, Charlie Holm, Hazel Williams, Harriet Hollingsworth, Marcia McTeer.

WHO'S WHO

MRS. JULIA WADE, *Teacher*

MOST LIKELY TO SUCCEED: Boy—Bobby Tye; Girl—Jean Sollar.

MOST POPULAR: Boy—Bobby Tye; Girl—Ann Tew.

PRETTIEST: Girl—Ann Tew.

MOST HANDSOME: Boy—Everett Walker.

MOST ATHLETIC: Boy—Landy New; Girl—Ruth Wessells.

BEST DRESSED: Boy—Billy Taylor; Girl—Joan Reiner.

BEST ALL-'ROUND: Boy—Bobby Tye; Girl—Miriam Cowan.

MOST STUDIOUS: Boy—Bobby Tye; Girl—Jackie Taylor.

WITTIEST: Boy—Joe Sharpe; Girl—Carol Woods.

Home Room 101

Reading from left to right, top row: James Clarey, Mary Niemeyer, Charlie Ott, Elizabeth Purvis, Payne Copeland.
Second row: Ann Gleaton, William Royal, Betty Crosby, Joe Lax, Jo Ann Booty.
Third row: Leonard Hadden, Dottie Clark, Billy Martin, Ruth Henry, Ben Padgett.
Fourth row: Reginald Kniphfer, Sarah Hadden, Jackie Fields, Ann Portman, John McKay, Roselee Armstrong.

WHO'S WHO

MAX PARTIN, *Teacher*

MOST LIKELY TO SUCCEED: Boy—Joe Lax; Girl—Ruth Henry.

MOST POPULAR: Boy—Charles Ott; Girl—Roselee Armstrong.

PRETTIEST: Girl—Barbara Campbell.

MOST HANDSOME: Boy—Ben Padgett.

MOST ATHLETIC: Boy—Bill Royal; Girl—Ann Portman.

BEST DRESSED: Boy—Joe Lax; Girl—Roselee Armstrong.

BEST ALL-'ROUND: Boy—Ben Padgett; Girl—Sara Hadden.

MOST STUDIOUS: Boy—Charles Ott; Girl—Ann Gleaton.

WITTIEST: Boy—Ben Padgett; Girl—Ann Gleaton.

Home Room 102

Reading from left to right, top row: Billy Campbell, Alice Jones, Gilbert Perkins, Barbara Thompson, Ezra Hutto, Jackie Sanchez, Bob Andrews.

Second row: Betty Sapp, Charlie Ernest, Sandra Cohen, Frank Westbury, Shirley Collins, Lee Dasher, Joan Floyd.

Third row: Richard Lipscomb, Barbara Jacobs, Charles Hartford, Shirley White, Arthur Bridger, Joan Galin, Jim Stanley.

Fourth row: Philip Donaldson, George Carter, Donald Cobb, Ralph Sparks, Kenny Brewton, Cecil Burch, Edward Fourqurean.

WHO'S WHO

MRS. MARGIE SUTCLIFFE, *Teacher*

MOST LIKELY TO SUCCEED: Boy—Cecil Burch; Girl—Joan Galin.

MOST POPULAR: Boy—Bill Campbell; Girl—Shirley Collins.

PRETTIEST: Girl—Joan Floyd.

MOST HANDSOME: Boy—Bill Campbell.

MOST ATHLETIC: Boy—Bill Campbell; Girl—Barbara Thompson.

BEST DRESSED: Boy—Charles Ernest; Girl—Alice Jones.

BEST ALL-'ROUND: Boy—Bill Campbell; Girl—Betty Sapp.

MOST STUDIOUS: Boy—Charles Ernest; Girl—Joan Galin.

WITTIEST: Boy—Ralph Sparks; Girl—Joan Galin.

Home Room 105

Reading from left to right, top row: Clara Dell Fischer, Morrison Shingler, Emilie Cetchovich, Jeffrey Jones, June Coffer, Bobby Armstrong.

Second row: Hazel Morgan, Roland Brower, Billy South, Leonore Cohen, Arthur Winn, Anna Zangaris.

Third row: Henry Rabey, Rita Tissura, Bobby Croom, Irene Andris, Billy Ross, Joan Fennell.

Fourth row: Wilbur Dowd, Peggy Storey, John Peck, Phillip Hunter, Bucky Lockett, Preston Stokes, Spencer Grotheer.

WHO'S WHO

MR. LAIN, *Teacher*

MOST LIKELY TO SUCCEED: Boy—Jeffrey Jones; Girl—Selina Marcus.

MOST POPULAR: Boy—Spencer Grotheer; Girl—Clara Dell Fischer.

PRETTIEST: Girl—June Coffer.

MOST HANDSOME: Boy—Jack Fields.

MOST ATHLETIC: Boy—Preston Stokes; Girl—Clara Dell Fischer.

BEST DRESSED: Boy—Jack Fields; Girl—Rita Tissura.

BEST ALL-'ROUND: Boy—Spencer Grotheer; Girl—Clara Dell Fischer.

MOST STUDIOUS: Boy—John Peck; Girl—Peggy Storey.

WITTIEST: Boy—Henry Rabey; Girl—Clara Dell Fischer.

Home Room 106

Reading from left to right, top row: Annette Teague, Kay Brantly, Peggy Jones, Hubert Mallory, Georgia Anderson, Bill Facey, Jackie Zittrauer, Johnny Matthews.

Second row: Mitzi Lanier, Johnny Campbell, Patsy Hargett, Jack Ohsiek, Eugene Padgett, Betty Johnson, Russel Martin, Martha Bender.

Third row: Julian Branan, Jo Marmelstein, Jack Deloach, Barbara Gay, Billy Warnett, Martha Shurling, Arthur Lamas, Shirley Shearouse.

Fourth row: Wally Butler, Margaret Morrison, Ginny Schenk, Carole Ruth, Betty Rollinson, Shirley Wooten.

WHO'S WHO

MRS. SARAH ZEIGLER, *Teacher*

MOST LIKELY TO SUCCEED: Boy—John Matthews; Girl—Josephine Marmelstein.

MOST POPULAR: Boy—John Matthews; Girl—Betty Rollinson.

PRETTIEST: Girl—Betty Rollinson.

MOST HANDSOME: Boy—Wally Butler.

MOST ATHLETIC: Boy—John Campbell; Girl—Margaret Morrison.

BEST DRESSED: Boy—John Matthews; Girl—Betty Rollinson.

BEST ALL-ROUND: Boy—John Matthews; Girl—Betty Rollinson.

MOST STUDIOUS: Boy—Bill Facey; Girl—Mitzi Lanier.

WITTIEST: Boy—Wally Butler; Girl—Patsy Hargett.

Home Room 107

Reading from left to right, top row: Helen Arnold, Edward Swain, Zacquelyn Cowart, Allen Strickland, Shirley Galkin, Gene Smith.

Second row: Janie Glisson, Henry Shearouse, Peggy Hall, Robert Rowan, Georgia Florence Harper, Earnest Jenkins, Rosanne Howell.

Third row: Lawrence Freeman, Joan Keen, Albert Epstein, Jane Kicklighter, Carter Elmore, Margaret Spell.

Fourth row: Jack Elkins, Billy Bordeaux, Wesley Dixon, Marion DeWitt, Stuart Breckenridge, Harry Connor, Thorald Curry.

WHO'S WHO

Miss Eleanor Powers, *Teacher*

MOST LIKELY TO SUCCEED: Boy—Stuart Breckenridge; Girl—Zacquelyn Cowart.

MOST POPULAR: Boy—Harry Connor; Girl—Zacquelyn Cowart.

PRETTIEST: Girl—Zacquelyn Cowart.

MOST HANDSOME: Boy—Harry Connor.

MOST ATHLETIC: Boy—Ralph Dolgoff; Girl—Shirley Galkin.

BEST DRESSED: Boy—Harry Connor; Girl—Zacquelyn Cowart.

BEST ALL-'ROUND: Boy—Billy Bordeaux; Girl—Zacquelyn Cowart.

MOST STUDIOUS: Boy—Stuart Breckenridge; Girl—Zacquelyn Cowart.

WITTIEST: Boy—Billy Bordeaux; Girl—Janie Glisson.

Home Room 112

Reading from left to right, top row: Franklin Thorpe, Frances Stewart, James Sloan, Viola Andris, Bill Mason, Jane Milligan.
Second row: Roland Jones, Fay Van Brackle, Dewey Masher, Sandra Hart, Bobby Meyers, Gwen Philips.
Third row: Scott Edwards, "Dee" Paulson, Jimmy Missroon, Greta Rosenzweig, Wade Bullard, Mary Lou Moody.
Fourth row: Tommy Earle, Helen Sikking, Billy Eitel, Sally Mirsky, John Crabb, Mary Sue Smith, Gail Rosen.

WHO'S WHO

Miss Sumner Thorpe, *Teacher*

MOST LIKELY TO SUCCEED: Boy—Billy Eitel; Girl—Jane Milligan.

MOST POPULAR: Boy—Wade Bullard; Girl—Fay Van Brackle.

PRETTIEST: Girl—"Bunny" Stewart.

MOST HANDSOME: Boy—Scott Edwards.

MOST ATHLETIC: Boy—Bob Barnes; Girl—"Dee" Paulson.

BEST DRESSED: Boy—Dewey Mosher; Girl—Viola Andris.

BEST ALL-ROUND: Boy—James Sloan; Girl—Helen Sikking.

MOST STUDIOUS: Boy—Wade Bullard; Girl—Jane Milligan.

WITTIEST: Boy—Scott Edwards; Girl—"Dee" Paulson.

Home Room 113

Reading from left to right, top row: Bobby Sullivan, Diane Samuels, Vernon Wingate, Phyllis Passink, George Tyre, Mary Sue Morel, Elmer Towns.

Second row: Jane Lawhon, Jake Rimes, Bobbie Jean Hooks, James Porter, Gertrude Hoffman, Julian Patrick, Frances Hagan.

Third row: Joe Ogburn, Betty Graham, L. J. McEwen, Shirley Durden, Jack Markesteyn, Joann Dierks, Richard Johnson.

Fourth row: Janice Cohen, Bascombe Horton, Maureen Clark, William Griffin, Edgar Fenn, Bobby English, Clifford Black, William Ard.

WHO'S WHO

MISS CORDRAY, *Teacher*

MOST LIKELY TO SUCCEED: Boy—Vernon Wingate; Girl—Gertrude Hoffman.

MOST POPULAR: Boy—Elmer Towns; Girl—Jane Lawhon.

PRETTIEST: Girl—Frances Hagan.

MOST HANDSOME: Boy—Vernon Wingate.

MOST ATHLETIC: Boy—Jake Rimes; Girl—Shirley Durden.

BEST DRESSED: Boy—Vernon Wingate; Girl—Frances Hagan.

BEST ALL-'ROUND: Boy—Jack Markesteyn; Girl—Jane Lawhon.

MOST STUDIOUS: Boy—Henry Horton; Girl—Jane Lawhon.

WITTIEST: Boy—Edgar Fenn; Girl—Frances Hagan.

Home Room 114

Reading from left to right, top row: Michael Cannon, Elizabeth Sykes, Bobby Tuten, Carolyn Sanders, Guerry Roberts, Betty Ann Cook.

Second row: Jerrell Clanton, Betty McCollar, Edward Gay, Nancy Cowart, Paul Davis, Irene Wolson.

Third row: Ted Shearouse, Ed Zipperer, Mary Frances Womble, Lamar Thomas, Ethel Sponseller, Steve Hill.

Fourth row: Helen Mays, Nat Alderman, Shirley Robbins, "Tikie" Paulson, Maudine Stevens, Joan Register, Helen Kline.

WHO'S WHO

Miss Eva Dotson, *Teacher*

MOST LIKELY TO SUCCEED: Boy—George Smith; Girl—Irene Wolson.

MOST POPULAR: Boy—Ed Zipperer; Girl—Helen Kline.

PRETTIEST: Girl—Maudine Stevens.

MOST HANDSOME: Boy—Theodore McKenzie.

MOST ATHLETIC: Ed Zipperer; Girl—Betty Ann Cook.

BEST DRESSED: Boy—Jerrell Clanton; Girl—Nancy Cowart.

BEST ALL-'ROUND: Boy—Ed Zipperer; Girl—Miss Eva Dotson.

MOST STUDIOUS: Boy—George Smith; Girl—Mary Frances Womble.

WITTIEST: Boy—James Womble; Girl—Irene Wolson.

Home Room 115

Reading from left to right, top row: Betty Cole, Floyd Fallin, Reba Baker, Vernon Williams, Evelyn Silverman, Bobby George.

Second row: Helen Hayes, Mike Edmunson, Ethel McCurry, Jack Denmark, Billy Lee, Jennie Lynn.

Third row: Sally Schofield, Manual Tissura, Edwina McCune, Hubert Durden, Rachel Monk, Billy Lyons.

Fourth row: Mary Jane Mayer, Harry Lucas, Margaret Duncan, Louisa Cole, Edward Stokes.

WHO'S WHO

Miss Clark, *Teacher*

MOST LIKELY TO SUCCEED: Boy—Dick Allen; Girl—Edwina McCune.

MOST POPULAR: Boy—"Rat" Adams; Girl—Helen Hayes.

PRETTIEST: Girl—Helen Hayes.

MOST HANDSOME: Boy—Billy Lyons.

MOST ATHLETIC: Boy—"Rat" Adams; Girl—Betty Cole.

BEST DRESSED: Boy—Billy Lyons; Girl—Jennie Lynn - Ethel McCurry.

BEST ALL-'ROUND: Boy—"Rat" Adams; Girl—Ethel McCurry.

MOST STUDIOUS: Boy—Dick Allen; Girl—Edwina McCune.

WITTIEST: Boy—Harry Lucas; Girl—Sally Schofield.

Home Room 116

Reading from left to right, top row: Anne Perry, E. W. Clifton, Marlene Wood, Bobby Howell, Dorothy Dukes, Henry Powell, Barbara Allen.

Second row: Stanley Weiss, Peggy Wilburn, Charles Howard, Charlotte McGalliard, Fred Pierce, Lolly Stelljes, Evans Nichols.

Third row: Helen McLeroy, Billy Holley, Mariuna Morrison, Ronald Kolman, Julia Wade, Richard Norsworthy, Delores Garmer.

Fourth row: Jack Pender, Nancy Elliott, John Barthelmess, Bob Brewer, Allen Reynolds, Reginald McDuffee, Ralston Wylly.

WHO'S WHO

MISS VIRGINIA HUDSON, *Teacher*

MOST LIKELY TO SUCCEED: Boy—Evans Nichols; Girl—Charlotte McGalliard.

MOST POPULAR: Boy—John Barthelmess; Girl—Peggy Wilburn.

PRETTIEST: Girl—Nancy Elliott.

MOST HANDSOME: Boy—Allen Reynolds.

MOST ATHLETIC: Boy—Fred Pierce; Girl—Mariuna Morrison.

BEST DRESSED: Boy—Evans Nichols; Girl—Delores Garmer.

BEST ALL-'ROUND: Boy—Evans Nichols; Girl—Helen McLeroy.

MOST STUDIOUS: Boy—Bobby Brewer; Girl—Charlotte McGalliard.

WITTIEST: Boy—Bobby Howell; Girl—Barbara Allen.

Home Room 117

Reading from left to right, top row: Elmore Fetzer, Mary Alice Shumans, Felton Ellis, Mary Yarber, Carl Redmond, Joann Jeffreys.
Second row: Bernie Jarriel, Joyce Davis, Larry Moore, Barbara Tuten, Jack Stafford, Lenore Cantey.
Third row: Arthur Tyler, Barbara Galloway, James Harper, Aileen Williamson, Robert Weiland, Carolyn Foss.
Fourth row: Charles Lee, Mary Lou Henry, Denson Foss, Gwen Beaufort, Dennis Witherington, Gladys Beverly, Robert Sowell.

WHO'S WHO

Miss Mildred Parnelle, *Teacher*

MOST LIKELY TO SUCCEED: Boy—Denson Foss; Girl—Joyce Davis.
MOST POPULAR: Boy—Jack Stafford; Girl—Joyce Davis.
PRETTIEST: Girl—Gladys Beverly.
MOST HANDSOME: Boy—Jack Stafford.
MOST ATHLETIC: Boy—Charles Lee; Girl—Carolyn Foss.
BEST DRESSED: Boy—Jack Stafford; Girl—Barbara Tuten.
BEST ALL-'ROUND: Boy—Jack Stafford; Girl—Barbara Tuten.
MOST STUDIOUS: Boy—Bernie Jarriel; Girl—Joyce Davis.
WITTIEST: Boy—Charles Lee; Girl—Barbara Tuten.

Home Room 118

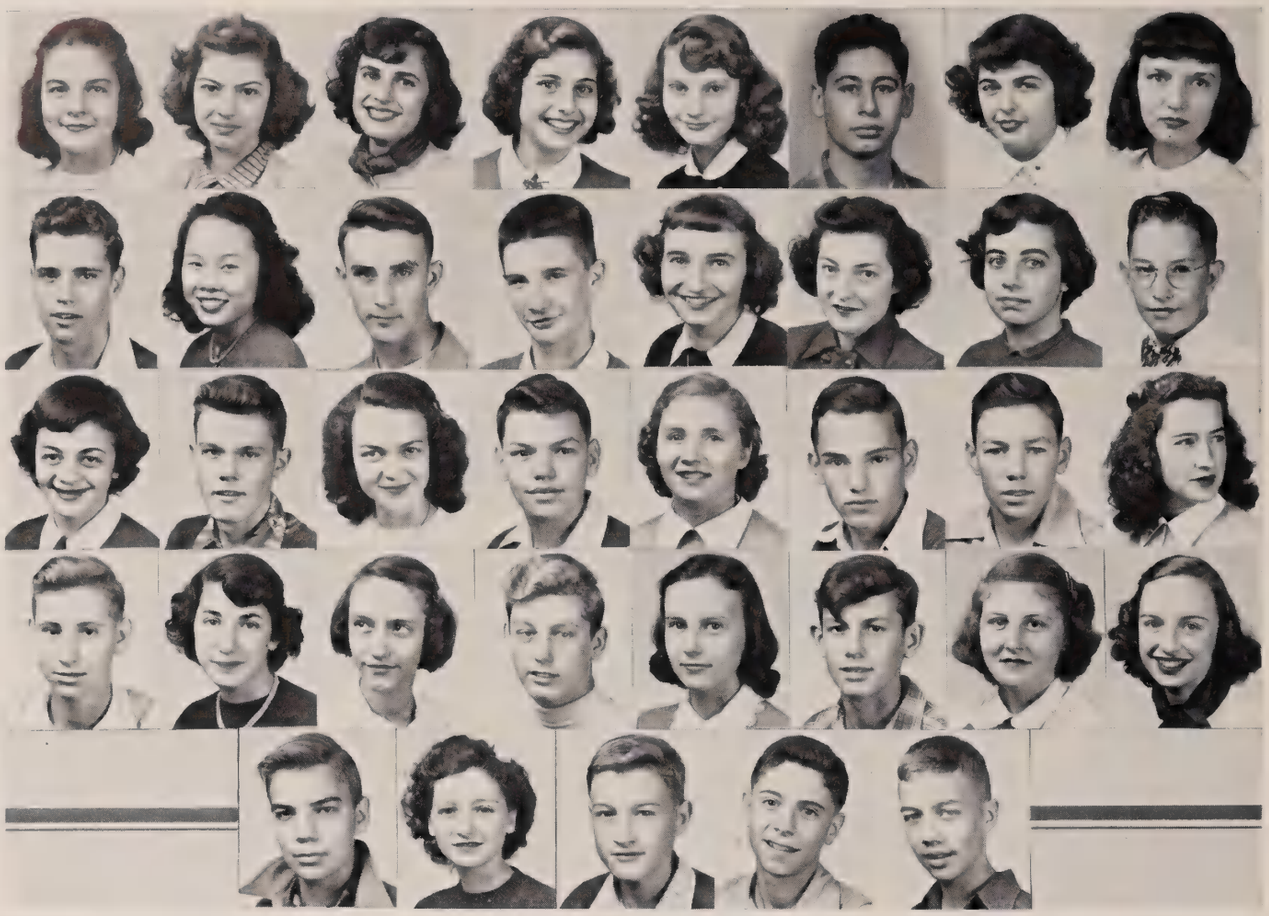

Reading from left to right, top row: Eleanor Ogburn, Carolyn Bragg, Carolyn Fluke, Janet Kaminsky, Joan Brooker, David Meddin, Madelyn Feinberg, Merrelle Brannen.

Second row: Robert V. Smith, Florence Wong, Thomas Marchman, Robert C. Smith, Betty Brewton, Ruth Simmons, Jane Guthman, J. J. Webb.

Third row: Miriam Begrin, Raymond Wood, Frances Bryant, Norman Blackwell, Mary Lou Byerly, Ronald Jewett, Jimmy Coker, Betty English.

Fourth row: O. C. Johnson, Simone Alpern, Betty Lord, Billy Stegin, Rosemary Woodbridge, Foy Smith, Mahla Wilson, Betty Moss.

Fifth row: Glenn Carthron, Martha Boyd, Pat Calder, Jimmy Garmer, Billy Minter.

WHO'S WHO

Miss Walton Exley, *Teacher*

MOST LIKELY TO SUCCEED: Boy—Ronald Jewett; Girl—Rosemary Woodbridge.

MOST POPULAR: Boy—Billy Stegin; Girl—Frances Bryant.

PRETTIEST: Girl—Betty English.

MOST HANDSOME: Boy—Thomas Marchman.

MOST ATHLETIC: Boy—Thomas Marchman; Girl—Betty English.

BEST DRESSED: Boy—Jimmy Garmer; Girl—Florence Wong.

BEST ALL-'ROUND: Boy—Thomas Marchman; Girl—Eleanor Ogburn.

MOST STUDIOUS: Boy—Ronald Jewett; Girl—Rosemary Woodbridge.

WITTIEST: Boy—"Bones" Smith; Girl—Walton Exley.

Home Room 119

Reading from left to right, top row: Runelle Stregles, Jack Brantley, Reba Williamson, Hugh Lewis, Elizabeth Smalley, Edwin Long, Blanche Richardson.

Second row: Neel Porter, Sally Collins, David Stefanick, Caroline Shingler, Dudley Bishop, Marguerite Ford, Edward Perkens.

Third row: Billy Anderson, Maurice Ayer, Robert Taylor, Paul Coppage, Tom Morrison, Huey Davis, Larry Meadows.

Fourth row: William Vining, Wade Williams, Billy Graham, Bobby Graham, Frank Gause, Gene Sorensen, David Carter.

WHO'S WHO

Mrs. A. W. Anderson, *Teacher*

MOST LIKELY TO SUCCEED: Boy—J. W. Brantley; Girl—Reba Williamson.

MOST POPULAR: Boy—Huey Davis; Girl—Marguerite Ford.

PRETTIEST: Girl—Sally Collins.

MOST HANDSOME: Boy—Tom Morrison.

MOST ATHLETIC: Boy—Tom Morrison; Girl—Sally Collins.

BEST DRESSED: Boy—Huey Davis; Girl—Marguerite Ford.

BEST ALL-'ROUND: Boy—Billy Graham; Girl—Marguerite Ford.

MOST STUDIOUS: Boy—Wade Williams; Girl—Reba Williamson.

WITTIEST: Boy—Huey Davis; Girl—Marguerite Ford.

Home Room 124

Reading from left to right, top row: Alice Dougherty, Helen Youngblood, Charles Itzkovitz, Carolyn Wood, Jack Golden, Joan Williams, Joseph Waters, Judy Walker.

Second row: Robert Friedman, Dorothy Finn, Albert Finch, Barbara Unglesbee, Reidar Trosdal, Mary Frances Sullivan, Marvin Ellis, Alleene Ellam.

Third row: Bobby Spilliards, Sarah Robinson, Hazel Ridgdill, Sally Ann Davenport, Eugene Bargeron, Barbara Pillatt, Bill Moore, Mary Parker.

Fourth row: Mary Lynn, Sally Levy, Cicely La Batiste, Jon Jewett, Margie Cooper, Robbie Carter, Johnnie Carter, Camille Cammer.

Fifth row: Betty Burris, Jean Bolen, Betty Burke.

WHO'S WHO

MRS. HARPER, *Teacher*

MOST LIKELY TO SUCCEED: Boy—Eugene Bargeron; Girl—Alice Dougherty.

MOST POPULAR: Boy—Reidar Trosdal; Girl—Barbara Pillatt.

PRETTIEST: Girl—Barbara Pillatt.

MOST HANDSOME: Boy—Jon Jewett.

MOST ATHLETIC: Boy—Marvin Ellis; Girl—Betty Burke.

BEST DRESSED: Boy—Jon Jewett; Girl—Mary Lynn.

BEST ALL-'ROUND: Boy—Marvin Ellis; Girl—Margie Cooper.

MOST STUDIOUS: Boy—Eugene Bargeron; Girl—Alice Dougherty.

WITTIEST: Boy—Albert Finch; Girl—Margie Cooper.

Home Room 125

Reading from left to right, top row: John Williams, Gloria Gross, "Dimples" Wilson, Joan Fitzsimmons, Wilbur Kessler, Betty Weinberg, Dick Leech, Jocylene Smith.

Second row: Fred Bower, Marilyn Rennels, Denson Hutchinson, Cleo Hughes, Talmadge McGailliard, Peggy Gattman, Keith Woods, Barbara Tedder.

Third row: Earl Bacon, Helen Wilson, Earl Pullin, Betty Smith, Albert Pearson, Jean Whittington, John Dunn, Jeanne Langston.

Fourth row: Marion Hodge, James Mizell, Louis Law, Ralph Hendricks, Bobby Tillman, Jimmy Elrod, George Smith.

WHO'S WHO

Mr. John Langford, *Teacher*

MOST LIKELY TO SUCCEED: Boy—Fred Bower; Girl—Jeanne Langston.

MOST POPULAR: Boy—Denson Hutchinson; Girl—Joan Fitzsimmons.

PRETTIEST: Girl—Betty Weinberg.

MOST HANDSOME: Boy—Dick Leech.

MOST ATHLETIC: Boy—Dick Leech; Girl—Barbara Tedder.

BEST DRESSED: Boy—Dick Leech; Girl—Betty Weinberg.

BEST ALL-'ROUND: Boy—Dick Leech; Girl—Joan Fitzsimmons.

MOST STUDIOUS: Boy—Fred Bower; Girl—Jeanne Langston.

WITTIEST: Boy—Denson Hutchinson; Girl—Joan Fitzsimmons.

Home Room 126

Reading from left to right, top row: Betty Westberry, Edward Ewing, Annie Mae Thomas, Curtis Youmans, Anne Baxley, James Shoptaw, Juanita Smith.

Second row: Bowen Jones, Nanelle Chan, Morgan Blackburn, Ann Hendricks, Paul Sweatt, Betty Sconyers.

Third row: Mickey Greenfield, Carolyn Blount, Charles Lomel, Ruth Smith, Ernest Murphy, Betty Schuster, Boonie Hancock.

Fourth row: Noleka Davis, Raymond Jue, Grace Silva, Irving Rubinitz, Rita Scott, Frances Taylor.

WHO'S WHO

MISS MARVIN, *Teacher*

MOST LIKELY TO SUCCEED: Boy—Ernest Murphy; Girl—Carolyn Blount.

MOST POPULAR: Boy—Arthur Hancock; Girl—Carolyn Blount.

PRETTIEST: Girl—Carolyn Blount.

MOST HANDSOME: Boy—Arthur Hancock.

MOST ATHLETIC: Boy—Bob Bergman; Girl—Betty Sconyers

BEST DRESSED: Boy—Arthur Hancock; Girl—Carolyn Blount.

BEST ALL-'ROUND: Boy—Arthur Hancock; Girl—Frances Taylor.

MOST STUDIOUS: Boy—Clarence LeCroy; Girl—Rita Scott.

WITTIEST: Boy—Charles Lomel; Girl—Frances Taylor.

Home Room 128

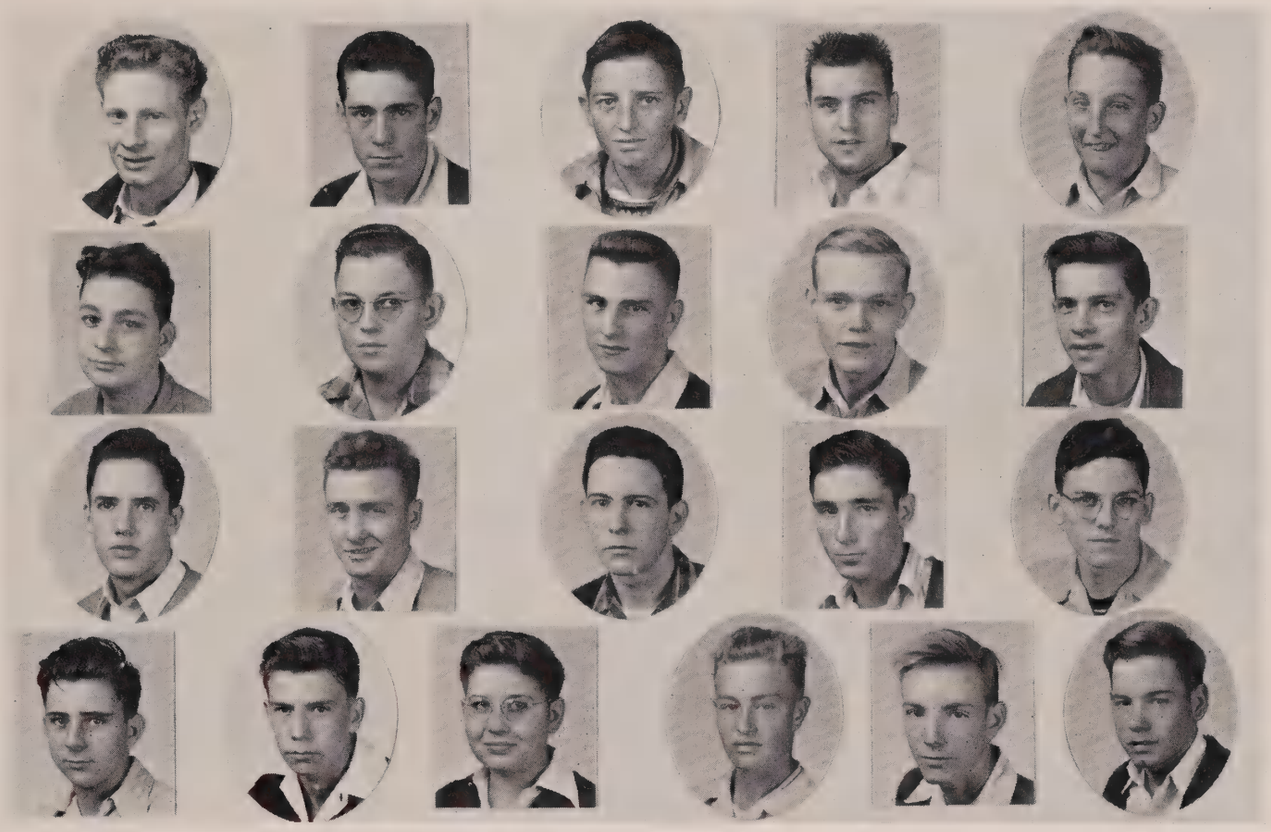

Reading from left to right, top row: Harvey Rivenbark, Curtis Carver, Bobby Smith, Jack Miller, Harry Sledge.
Second row: Joseph Galkin, Charles Daniel, David Collins, Robert Lanier, Tommy Neel.
Third row: Edward Martin, Billy Hughes, Paul Pickard, Eddie Strickland, Lee Rivers.
Fourth row: John Brigham, Julius Bennett, Jack Sanders, Brett Baxley, Clifton Fulcher, Edward Colsen.

WHO'S WHO

MR. MCCREERY, *Teacher*

(No girls)

MOST LIKELY TO SUCCEED—David Collins.

MOST POPULAR—David Collins.

MOST HANDSOME—"Bo" Russom.

MOST ATHLETIC—"Abe" Miller.

BEST DRESSED—John Derst.

BEST ALL-'ROUND—Bill Timmons.

MOST STUDIOUS—Charles Daniels.

WITTIEST—John Derst.

Home Room 206

Reading from left to right, top row: Roy Dunaway, Mary Alice Kehoe, Randy Raymond, Claire Greenburg, Jimmy Clemmons, Ray Russel, Tommy Williams.

Second row: Beverly Roberts, Riley Baker, Gloria Smith, Leon Brown, Jerry Tatum, John Rimes.

Third row: Nancy Jones, Needham Parrish, Faye Henry, Paul Teague, Barbara Ann Trainor, Tommy McMillan, Lewis (Jack) Lucky.

Fourth row: Stetson Fleming, Jimmy Wong, Olin Veale, Billy Eldred, Joe Clonts, Martha Rimes.

WHO'S WHO

Miss Vera Dodge, *Teacher*

MOST LIKELY TO SUCCEED: Boy—Jack Lucky; Girl—Gloria Smith.

MOST POPULAR: Boy—Roy Dunaway; Girl—Nancy Jones.

PRETTIEST: Girl—Nancy Jones.

MOST HANDSOME: Boy—John Rimes.

MOST ATHLETIC: Boy—Jimmy Wong; Girl—Betsy Tyson.

BEST DRESSED: Boy—John Rimes; Girl—Gloria Smith.

BEST ALL-'ROUND: Boy—Joe Clonts; Girl—Martha Rimes.

MOST STUDIOUS: Boy—Jack Lucky; Girl—Fay Henry.

WITTIEST: Boy—Roy Dunaway; Girl—Jerry Tatum.

Home Room 207

Reading from left to right, top row: Gene Hutchinson, Joyce Wilson, Palmer Dearing, Joy Armfield, Bill Kitchens, Martha Kicklighter, Louis Scharf, Grady Starnes.

Second row: Molly Barnhardt, Corbett Coleman, Dory Sharpe, Earl Waller, Evelyn Thomas, Frank Gabriels, Jean Gilbreath, Edward Allen.

Third row: Martha Taylor, Richard Mayer, Joan Van Sickle, Gene Harvey, Andrew Jackson Glenn, Betty Jean Tuten, George Ratcliffe, Anne Strozier.

Fourth row: Marion Ulmer, Mary Weitz, Quentin Burkhalter, Patsy Little, Warren Paul, Frank Stevenson, Bobby Howard.

WHO'S WHO

Mr. D. B. Hodge, *Teacher*

MOST LIKELY TO SUCCEED: Boy—Palmer Dearing; Girl—Anne Strozier.

MOST POPULAR: Boy—Bobby Howard; Girl—Martha Taylor.

PRETTIEST: Girl—Patsy Little.

MOST HANDSOME: Boy—Gene Hutchinson.

MOST ATHLETIC: Boy—Grady Starnes; Girl—Betty Jean Tuten.

BEST DRESSED: Boy—Palmer Dearing; Girl—Patsy Little.

BEST ALL-'ROUND—Boy—Gene Htuchinson; Girl—Patsy Little.

MOST STUDIOUS: Boy—Bobby Howard; Girl—Anne Strozier.

WITTIEST: Boy—Bill Kitchens; Girl—Patsy Little.

Home Room 210

Reading from left to right, top row: Evona Bravaldo, Johnnie Brightwell, Ann Lee Tyree, Natalie Nahay, Linwood Berry, Betty Murphy, Edward McKenzie, Betty Ruth Scott.

Second row: Quay Hill, Evelyn Turner, Billy Price, Betty Jean Sandefur, Earl Seckinger, Evelyn Harrison, Dickie Whitman, Colleen Ubele.

Third row: Earl Swicord, Barbara Cohen, Tom Perry, Barbara Litchfield, Robert Barnes, Shirley Dykes, Cody Ellison, Ann Ulmer.

Fourth row: Charles Jones, Gene Smith, Jimmy Mitchum, Joyce Lee, Shirley Womble, Patsy Trost.

WHO'S WHO

Mr. Axley, *Teacher*

MOST LIKELY TO SUCCEED: Boy—Quay Hill; Girl—Natalie Nahay.

MOST POPULAR: Boy—Earl Swicord; Girl—Joyce Lee.

PRETTIEST: Girl—Ann Ulmer.

MOST HANDSOME: Boy—Jimmy Mitchum.

MOST ATHLETIC: Boy—Charles Jones; Girl—Patsy Trost.

BEST DRESSED: Boy—Gene Smith; Girl—Natalie Nahay.

BEST ALL-'ROUND: Boy—Quay Hill; Girl—Evelyn Harrison.

MOST STUDIOUS: Boy—Russell Chiselbrook; Girl—Ann Lee Tyree.

WITTIEST: Boy—Quay Hill; Girl—Evelyn Harrison.

Home Room 212

Reading from left to right, top row: Benjamin Waters, Patsy Spaulding, Billy Cooksey, Cherry Hirsch, Jerry Rogers, Jean Saturday.
Second row: Reginald Neidlinger, Mary Ann Etchison, Alex Kolgaklis, Frieda Wyles, Dale Lang, Mellie Wade.
Third row: Murray Galin, Roberta Ward, Lindy Willis, Audrey Cammack, Ed Cobb, Ann Stubbs.
Fourth row: Arthur Gignilliat, Martha Zeigler, Tommy Bailey, Mickey Goldman, Richard Stebbins, Bruce Fox.

WHO'S WHO

Miss Gladys Smith, *Teacher*

MOST LIKELY TO SUCCEED: Boy—Mickey Goldman; Girl—Audrey Cammack.

MOST POPULAR: Boy—Lindy Willis; Girl—Audrey Cammack.

PRETTIEST: Girl—Mary Ann Etchison.

MOST HANDSOME: Boy—Ed Cobb.

MOST ATHLETIC: Boy—Richard Stebbins; Girl—Ann Stubbs.

BEST DRESSED: Boy—Lindy Willis; Girl—Gladys Smith.

BEST ALL-'ROUND: Boy—Ed Cobb; Girl—Audrey Cammack.

MOST STUDIOUS: Boy—Alex Kolgaklis; Girl—Mellie Wade.

WITTIEST: Boy—Lindy Willis; Girl—Martha Zeigler.

Home Room 213

Reading from left to right, top row: Clinton Strickland. Anne McArthur, Bruce Miller, Dora Belle Attaway, Clarence Bell, Jane Burroughs.

Second row: Butler Geriner, Frances Nicholson, Bobby Bates, Anne Austin, Turner Baker, Mary Deal.

Third row: Gracen Joiner, Jean Epps, Bobby Sills, Mary Kruezkamp, Freddie Hodges, Jane Hopkins.

Fourth row: Bob Newsome, Pat Zoucks, Durant Tullis, Anna Ohseik, Rogers Hanird, Jack Hurst.

WHO'S WHO

MRS. ELLIS, *Teacher*

MOST LIKELY TO SUCCEED: Boy—Butler Geriner; Girl—Pat Zoucks.

MOST POPULAR: Boy—Bob Newsome; Girl—Pat Zoucks.

PRETTIEST: Girl—Joan Morrison.

MOST HANDSOME: Boy—Butler Geriner.

MOST ATHLETIC: Boy—Billy Cooper; Girl—Freddie Hodges.

BEST DRESSED: Boy—W. J. Perry; Girl—Jane Burroughs.

BEST ALL-'ROUND: Boy—Turner Baker; Girl—Jean Epps.

MOST STUDIOUS: Boy—Butler Geriner; Girl—Jean Epps.

WITTIEST: Boy—Bob Newsome; Girl—Pat Zoucks.

Home Room 214

Reading from left to right, top row: Frank Melson, Patty Brady, Gwen Lee South, Julian Heyman, Clare Sires, John Wilson.
Second row: Troy Bouy, Betty Rhodes, Larry Norman, Alice Fruitticher, George Warren, Joyce Stebbins.
Third row: David Parker, Ann Beall, Shirley Hallman, Sara Jane Smith, Barbara Haar, Mildred Hucks.
Fourth row: Harriet Tew, Delores Meeks, Betty Miller, Carolyn Unglesbee, Betty Jane Howell.

WHO'S WHO

Miss Tuthill, *Teacher*

MOST LIKELY TO SUCCEED: Boy—John Andre; Girl—Barbara Haar.

MOST POPULAR: Boy—Troy Bouy; Girl—Harriet Tew.

PRETTIEST: Girl—Harriet Tew

MOST HANDSOME: Boy—Troy Bouy.

MOST ATHLETIC: Boy—Troy Bouy; Girl—Dody Meeks.

BEST DRESSED: Boy—Wilbert McElheney; Girl—Harriet Tew.

BEST ALL-'ROUND: Boy—Troy Bouy; Girl—Betty Rhodes.

MOST STUDIOUS: Boy—John Andre; Girl—Alice Fruitticher.

WITTIEST: Boy—Troy Bouy; Girl—Joyce Stebbins.

Home Room 215

Reading from left to right, top row: Wylie Griffin, Ann Alkon, Lewis Landolffin, Mitzi Mears, Fred Bevil, Vesta Douberly.
Second row: Thad Welch, Joan Surrency, Joe Douglas, Joan Feus, Ed Johnson, Dotty Gerken.
Third row: Robert Schunemann, Peggy Rhoden, Robert Mays, Ruth Chapman, Cecil Wood, Melba Crummey.
Fourth row: Billy Brewer, Helen Fender, James Pierce, Marvin Thomas, Arthur Smith, Edward Johnson, Edwin Carter.

WHO'S WHO

Miss Reba Bridger, *Teacher*

MOST LIKELY TO SUCCEED: Boy—Thad Welch; Girl—Mitzi Mears.

MOST POPULAR: Boy—Wylie Griffin; Girl—Dotty Gerken.

PRETTIEST: Girl—Melva Crummey.

MOST HANDSOME: Boy—Wylie Griffin.

MOST ATHLETIC: Boy—Wylie Griffin; Girl—Joan Surrency.

BEST DRESSED: Boy—Arthur Smith; Girl—Melva Crummey.

BEST ALL-'ROUND: Boy—Cecil Wood; Girl—Vesta Douberly.

MOST STUDIOUS: Boy—Thad Welch; Girl—Mitzi Mears.

WITTIEST: Boy—Cecil Wood; Girl—Ann Alkon.

Home Room 216

Reading from left to right, top row: Eddie Crawford, Lynrose Morgan, Ronald Williams, Connie Johnson, Stephen Kutchey, Llewellyn Marchman, Louis Snyder.

Second row: Helen Allred, Albert Freundt, Joan Jewett, Bob Noble, Betty Kaminsky, Bobby Purcell, Patsy Mulligan.

Third row: Delano Maurice, Joan Anderson, Bobby Deal, Shirley Hoffman, Jimmy Mayfield, Carolyn Sullivan, Charles Beasley.

Fourth row: Nelda Faye Fowler, Henry Precht, Betty Buckner, Ray Tucker, Bonney Nutting, Joan Pritchard, Ann Dewberry, Mary Morekis.

WHO'S WHO

Mr. McArthur, *Teacher*

MOST LIKELY TO SUCCEED: Boy—Bob Noble; Girl—Joan Jewett.

MOST POPULAR: Boy—Bobby Deal; Girl—Helen Allred.

PRETTIEST: Girl—Helen Allred.

MOST HANDSOME: Boy—Stephen Kutchey.

MOST ATHLETIC: Boy—Bobby Deal; Girl—Betty Kaminsky.

BEST DRESSED: Boy—Bob Noble; Girl—Betty Kaminsky.

BEST ALL-'ROUND: Boy—Bobby Deal; Girl—Patsy Mulligan.

MOST STUDIOUS: Boy—Delano Maurice; Girl—Joan Jewett.

WITTIEST: Boy—Henry Precht; Girl—Lynrose Morgan.

Home Room 217

Reading from left to right, top row: Robert Jones, Arlene Wolson, Benny Wallace, Marian Wolfe, Eugene Taylor, Martha Simmons.

Second row: George Sullivan, Sara Mitchell, Carroll Porter, Betty McGraw, Jerry Millikan, Edna Polk.

Third row: Derefes Davis, Dorothy Clark, Robert Epps, Barbara Cler, Harold Thurmond, Barbara Hall.

Fourth row: Ann McClelland, Bobby Clayton, Ray Gaskin, Edward Ike, Harold Jenkins, Rex Kent.

WHO'S WHO

Mr. D. J. Hook, *Teacher*

MOST LIKELY TO SUCCEED: Boy—Rex Kent; Girl—Dorothy Clark.

MOST POPULAR: Boy—Benny Wallace; Girl—Barbara Cler.

PRETTIEST: Girl—Barbara Hall.

MOST HANDSOME: Boy—Ray Gaskin.

MOST ATHLETIC: Boy—Bobby Adams; Girl—Barbara Cler.

BEST DRESSED: Boy—Bobby Jones; Girl—Barbara Hall.

BEST ALL-'ROUND: Boy—Rex Kent; Girl—Barbara Cler.

MOST STUDIOUS: Boy—Rex Kent; Girl—Dorothy Clark.

WITTIEST: Boy—Benny Wallace; Girl—Sara Mitchell.

Home Room 219

Reading from left to right, top row: Paul Slade, Richard Crews, Alphere Dowell, Dolores Barry, Melvyn Galin.

Second row: Richard McLeroy, John Woods, James Bennett, Francine Cooper, Charles O'Leary.

Third row: Bennie Von Waldner, Clifford Roberds, Allen Talton, Billy Harrell, Maria Rousakis.

Fourth row: Ben New, Bob Humpidge, Vernon McMichael, John De Witt.

WHO'S WHO

Mr. Hesse, *Teacher*

MOST LIKELY TO SUCCEED: Boy—Billy Harrell; Girl—Maria Rousakis.

MOST POPULAR: Boy—Ben New; Girl—Dolores Barry.

PRETTIEST: Girl—Francine Cooper.

MOST HANDSOME: Boy—Bob Humpidge.

MOST ATHLETIC: Boy—Bill Harrell; Girl—Maria Rousakis.

BEST DRESSED: Boy—Bob Humpidge; Girl—Mary Ann Turner.

BEST ALL-'ROUND: Boy—Bob Humpidge; Girl—Francine Cooper.

MOST STUDIOUS: Boy—Bob Humpidge; Girl—Maria Rousakis.

WITTIEST: Boy—Richard Royce; Girl—Francine Cooper.

Home Room 221

Reading from left to right, top row: Harrell Roberts, Betty Steadman, Herbert Smith, Sybil Hall, Walter Scott, Corry Arensback.
Second row: Roger Kennedy, Marlene Williams, Billy Parker, Carolyn Harris, Bobby Greene, Ann Crovatt.
Third row: Billy Akins, Adrienne Fowler, Ted Jaudon, Alma Saxon, Dahl Seckinger, Marilyn Steadwell.
Fourth row: Frank Maye, Ann Brown, Charles Stewart, Virginia Salter, Patty Delph.

WHO'S WHO

MRS. MIDDLETON, *Teacher*

MOST LIKELY TO SUCCEED: Boy—Harrell Roberts; Girl—Betty Steadman.

MOST POPULAR: Boy—Herbert Smith; Girl—Ann Crovatt.

PRETTIEST: Girl—Ann Brown.

MOST HANDSOME: Boy—Billy Parker.

MOST ATHLETIC: Boy—Bobby Greene; Girl—Ann Crovatt.

BEST DRESSED: Boy—Harrell Roberts; Girl—Betty Steadman.

BEST ALL-'ROUND: Boy—Harrell Roberts; Girl—Ann Crovatt.

MOST STUDIOUS: Boy—Harrell Roberts; Girl—Betty Steadman.

WITTIEST: Boy—Walter Scott; Girl—Ann Crovatt.

Home Room 223

Reading from left to right, top row: Neil Cowart, Joan Smith, Phillip Rector, Betty Farthing, Dunbar Harrison, Suzanne Smith, Winburn Killgo.

Second row: Grace Spivey, J. W. Atwood, Margaret Beale, Billy Shaw, Edra Smith, Billy Graves, Margaret Madison.

Third row: Charles Brady, Joan Mendel, Fred Stokes, Joann Kemp, William Jordan, Howard Marx, Curtis Reynolds.

Fourth row: Edmund Marx, Oscar Covington, Don Sawyer, Herbert Kraft, Billy Boswell.

WHO'S WHO

MISS MILANO, *Teacher*

MOST LIKELY TO SUCCEED: Boy—Charles Brady; Girl—Suzanne Smith

MOST POPULAR: Boy—Winburn Killgo; Girl—Betty Farthing.

PRETTIEST: Girl—Joan Smith.

MOST HANDSOME: Boy—Billy Shaw.

MOST ATHLETIC: Boy—Oscar Covington; Girl—Margaret Madison.

BEST DRESSED: Boy—Fred Stokes; Girl—Joan Smith.

BEST ALL-'ROUND: Boy—Herbert Kraft; Girl—Joan Smith.

MOST STUDIOUS: Boy—Charles Brady; Girl—Suzanne Smith.

WITTIEST: Boy—Dunbar Harrison; Girl—Betty Farthing.

Home Room 224

Reading from left to right, top row: Ralph Banks, Willette Beasley, Charles Collatt, Barbara Hobbs, Billy Mitchell, Willodene Sharpe.

Second row: Paul Dunwoody, Jeannette Andre, Teddy Medernach, Joan Landy, Jarvey McDonald, Shirley Hinely.

Third row: Sheppard Iler, Gloria Harvey, Karl Barbot, Kitty Brown, Demmond Findley, Carole Ingram.

Fourth row: Jake Ellis, Martha Jones, Frank Smith, Ray Love, Reginald Rahn, Lee Kuhr.

WHO'S WHO

MR. DEMARS, *Teacher*

MOST LIKELY TO SUCCEED: Boy—Demmond Findley; Girl—Shirley Hinely.

MOST POPULAR: Boy—Teddy Medernach; Girl—Willodene Sharpe.

PRETTIEST: Girl—Gloria Harvey.

MOST HANDSOME: Boy—Karl Barbot.

MOST ATHLETIC: Boy—Frank Smith; Girl—Martha Ellis.

BEST DRESSED: Boy—Ralph Banks; Girl; Barbara Hobbs.

BEST ALL-'ROUND: Boy—Lee Kuhr; Girl—Carole Ingram.

MOST STUDIOUS: Boy—Charles Collatt; Girl—Shirley Hinely.

WITTIEST: Boy—Paul Dunwoody; Girl—Willodene Sharpe.

Home Room 228

Reading from left to right, top row: Teddy Lymon, Mary Ann McGrady, Arthur White, Audrey McGlohon, Barry McClure, June White, Pete Lakakis.

Second row: Joan Cope, Harry McGill, Jean Cope, Donald King, Mildred Jartin, Donald Golden, Laura Conner.

Third row: Byron Eicholz, Barbara Lynch, Howard Fretwell, Gloria Remion, Clyde Reddick, Helen Becker, Theron Nease.

Fourth row: Joanne Owens, Hugh Mercer, Mary Milligan, Jimmy Wooten, Shirley Sires, Eleanore Ellis, Mary Ann Childers.

WHO'S WHO

Miss L. Trogdon, *Teacher*

MOST LIKELY TO SUCCEED: Boy—Clyde Reddick; Girl—Joan Cope.

MOST POPULAR: Boy—Clyde Reddick; Girl—Mary Ann McGrady.

PRETTIEST: Girl—Laura Conner.

MOST HANDSOME: Boy—Clyde Reddick.

MOST ATHLETIC: Boy—Bob Fountain; Girl—June White.

BEST DRESSED: Boy—Clyde Reddick; Girl—"Cope Twins."

BEST ALL -'ROUND: Boy—Harry McGill; Girl—Jean Cope.

MOST STUDIOUS: Boy—Clyde Reddick; Girl—Mary Ann McGrady.

WITTIEST: Boy—Pete Lakakis; Girl—Miss Trogdon.

Home Room 229

Reading from left to right, top row: Jerry Imley, Louise Eason, Jack Lawhon, Ellen Hubbard, Keith Lumpkin, Janine Johnson.
Second row: Douglas Lynn, Louise Newton, Richard O'Neal, Carolyn Norman, Jimmie Williams, Jackie Brinson.
Third row: Edward Hendricks, June Pittman, Kenneth Griffin, Mary Ann Proctor, Charles Gorham, Ann Quillian.
Fourth row: James Downs, Louise Youmans, Jimmy Davis, Jean Zeigler, Guerry Hagins, Annelle Nagel.

WHO'S WHO

Miss Margaret Murphy, *Teacher*

MOST LIKELY TO SUCCEED: Boy—Jerry Imley; Girl—June Pittman.

MOST POPULAR: Boy—Richard O'Neal; Girl—Louise Eason.

PRETTIEST: Girl—Carolyn Norman.

MOST HANDSOME: Boy—Richard O'Neal.

MOST ATHLETIC: Boy—Jim Davis; Girl—Mary Ann Proctor.

BEST DRESSED: Boy—Keith Lumpkin; Girl—Ann Quillian.

BEST ALL-'ROUND: Boy—Richard O'Neal; Girl—Jackie Brinson.

MOST STUDIOUS: Boy—Jerry Imley; Girl—June Pittman.

WITTIEST: Boy—Guerry Hagins; Girl—Louise Eason.

Home Room 307

Reading from left to right, top row: Robert McClelland, Carole Farr, Gene Cobb, Judy Guyot, Dewey Norton, Christine Roberds, Lawrence Crovatt.

Second row: Norma Sheffield, Everett Dean, Mary Williams, Martin Brigman, Louise Lake, Richard Beberman, Nadine Owens.

Third row, Henry Blake, Mary Helene Peck, Jimmie Dunn, Louise Stanley, Andrew Taylor, James Yancey, William De Loach.

Fourth row: Don Reese, James Haile, Ira Rackley, James Lanier, Dwight Barron, Daniel Rotureau, William Grant.

WHO'S WHO

MRS. GLENN, *Teacher*

MOST LIKELY TO SUCCEED: Boy—Henry Blake; Girl—Norma Sheffield.

MOST POPULAR: Boy—Dewey Norton; Girl—Lou Stanley.

PRETTIEST: Girl—Mary Williams.

MOST HANDSOME: Boy—Robert McClelland.

MOST ATHLETIC: Boy—Jimmie Norris; Girl—Regina Blackwell.

BEST DRESSED: Boy—James Haile; Girl—Lou Stanley.

BEST ALL-'ROUND: Boy—Andy Taylor; Girl—Christine Roberds.

MOST STUDIOUS: Boy—Everett Dean; Girl—Judy Guyot.

WITTIEST: Boy—Gene Cobb; Girl—Carole Farr.

Home Room 311

Reading from left to right, top row: Rosalyn Nodine, Bobby Jenkins, Paul Howard, Evelyn Smith, Dan Tatum, Betty Jean Jaudon.

Second row: Frances Clark, Wify Doty, Ernest Austin, Betty Herold, Ralph Hursey, George Kandel.

Third row: Evelyn Rogers, Joe Ziegler, Lewis Little, William Furse, W. G. Smith, Pat Vaughn.

Fourth row: Bobby Thigpen, Paul Hammock, Perry Howard, David Groover, Irma Fox, Margie Stelianos.

WHO'S WHO

MRS. MARY JETER, *Teacher*

MOST LIKELY TO SUCCEED: Boy—Bobby Thigpen; Girl—Pat Vaughn.

MOST POPULAR: Boy—Paul Hammock; Girl—Betty Herold.

PRETTIEST: Girl—Betty Herold.

MOST HANDSOME: Boy—Charles Stewart.

MOST ATHLETIC: Boy—Robert Jenkins; Girl—Margie Stelianos.

BEST DRESSED: Boy—Charles Stewart; Girl—Betty Herold.

BEST ALL-'ROUND: Boy—Bobby Thigpen; Girl—Evelyn Smith.

MOST STUDIOUS: Boy—George Kandel; Girl—Pat Vaughn.

WITTIEST: Boy—Paul Howard; Girl—Margie Stelianos.

Home Room 315

Reading from left to right, top row: Joe Farris, Louise Cowart, Billy Kenny, Mary Dale Arnold, "Bubber" Hodges, Sara Goodman, David Barnhill.

Second row: Illena Cox, Thomas Drane, Betty Burns, Jack Drane, Joanne Jones, Dudley Anderson.

Third row: Lex Ann Brown, Charles Breitenbach, Joann Wallace, Walter Weeks, Barbara Foster, Ronald Coleman, Thelma Echols.

Fourth row: Paul Stewart, Betty Bazemore, Larry Smith, Johnsie Robinson, Bob Grissom, Henery Stafford.

WHO'S WHO

Mr. W. T. Beall, *Teacher*

MOST LIKELY TO SUCCEED: Boy—Dudley Anderson; Girl—Johnsie Robinson.

MOST POPULAR: Boy—"Bubber" Hodges; Girl—Mary Dale Arnold.

PRETTIEST: Girl—Ann Holiday.

MOST HANDSOME: Boy—Billy Kenny.

MOST ATHLETIC: Boy—David Barnhill; Girl—Thelma Echols.

BEST DRESSED: Boy—Larry Smith; Girl—Lex Ann Brown.

BEST ALL-'ROUND: Boy—Walter Weeks; Girl—Lex Ann Brown.

MOST STUDIOUS: Boy—Dudley Anderson; Girl—Sara Goodman.

WITTIEST: Boy—Walter Weeks; Girl—Betty Burns.

Home Room 317

Reading from left to right, top row: Jay Gilpin, Joan Seckinger, James Tuten, Esther Overstreet, Bob Cooper.
Second row: Joyce Anderson, Brevard Law, Lilla Clifton, Frankie Buckheidt.
Third row: Margie Barbour, Johnny Arte Groover, Elizabeth Buzharat, Henri Cohen, Betty Cox, John Halifax.
Fourth row: Sammy Mason, Billy Carr.

WHO'S WHO

ASHTON G. VARNEDOE, *Teacher*

MOST LIKELY TO SUCCEED: Boy—John Halifax; Girl—Esther Overstreet.

MOST POPULAR: Boy—John Groover; Girl—Joan Seckinger.

PRETTIEST: Girl—Joyce Anderson.

MOST HANDSOME: Boy—James Tuten.

MOST ATHLETIC: Boy—John Groover - Johnny Lambertson; Girl—Joan Seckinger.

BEST DRESSED: Boy—Henri Cohen; Girl—Esther Overstreet.

BEST ALL-'ROUND: Boy—Johnny Lambertson; Girl—Joan Seckinger.

MOST STUDIOUS: Boy—Billy Carr; Girl—Esther Overstreet.

WITTIEST: Boy—Jay Gilpin; Girl—Joyce Anderson.

Home Room 319

Reading from left to right, top row: Ann Beckman, Lillian Newtod, Carolyn Armfield, Aldine Exley, Winifred Seckinger, Polly Smith, Joyce McKenzie.

Second row: Barbara Wilber, Alberta Rakoski, Jerry Huddleston, Peggy Griffeth, Ann Ward, Irene Gregory, Audrey Andris.

Third row: Regina Allan, Caroline Anderson, Lillian Smith, Earline Earnest, Betty Hinely, Lida Lanier, Shirley Clark.

Fourth row: Myrtle Fitzgerald, Jewel Pearson, Jane Wolf, Louise Hamilton, Joyce Bishop, Joan Forman, Barbara Witherington.

WHO'S WHO

Miss Virginia Ware, *Teacher*

(no boys)

MOST LIKELY TO SUCCEED—Peggy Griffeth.

MOST POPULAR—Barbara Wilber.

PRETTIEST—Louise Hamilton.

MOST ATHLETIC—Joan Forman.

BEST DRESSED—Jane Wolf.

BEST ALL-'ROUND—Jewel Pearson.

MOST STUDIOUS—Peggy Griffeth.

WITTIEST—Audrey Andris.

Home Room 321

Reading from left to right, top row: Shirley Lagerblad, Ann Naismith, Melba Crawford, Mary Ruth Brigham, Phyllis Walters, Joyce Blount, Martha Ann Sills, Helen Chaplain.

Second row: Eleanor Goldberg, Priscilla Goldberg, Lily Woo, Evelyn Gay, Joan Dean, Sue Cunningham, Shirley Salter, Fay Morrison.

Third row: Eve Rollins, Edith Rehm, Billie Jeanne Clark, Frances Yarbrough, Elsie Graves, Jean Carter, Jane Hudgings, Sarah Wade.

Fourth row: Frankie Elliot, Mary Norman, Louise Freeman, Joan Varney, Katherine Robinson, Mary Ruth Brigan.

WHO'S WHO

MRS. LITTLE, *Teacher*

(No boys)

MOST LIKELY TO SUCCEED—Edith Rehm.

MOST POPULAR—Lily Woo.

PRETTIEST—Edith Rehm.

MOST ATHLETIC—Sarah Wade.

BEST DRESSED—Joan Dean.

BEST ALL-'ROUND—Sarah Wade.

MOST STUDIOUS—Helen Chaplin.

WITTIEST—Frankie Elliott.

Home Room 324

Reading from left to right, top row: Allan Eitel, Elsie Thorpe, Gerald Blocker, Barbara Ann Griffin, Jack Patrick, Eunice Harrelson, William Hall.

Second row: Joan Perkins, Cecil De Lorme, Frances Samuels, Jack Weiland, Bobby Waters, Kathryn Denmark.

Third row: Floyd Highsmith, Joyce Anderson, Bert Cronin, Carols Cason, Steve Cronin, Lilybel Lewis, Curtis Parnelle.

Fourth row: Richard Crotwell, George Kelley, Lewis Davis, Thomas Carlyle, Paul Martin, Harry Connelly.

WHO'S WHO

MRS. ATKINSON, *Teacher*

MOST LIKELY TO SUCCEED: Boy—Paul Martin; Girl—Kathryn Denmark.

MOST POPULAR: Boy—Jack Weiland; Girl—Lilybel Lewis.

PRETTIEST: Girl—Lilybel Lewis.

MOST HANDSOME: Boy—William Hall.

MOST ATHLETIC: Boy—Jack Weiland; Girl—Kathryn Denmark.

BEST DRESSED: Boy—Paul Martin; Girl—Elsie Thorpe.

BEST ALL-'ROUND: Boy—Paul Martin; Girl—Kathryn Denmark.

MOST STUDIOUS: Boy—Gerald Blocker; Girl—Elsie Thorpe.

WITTIEST: Boy—Cecil DeLorme; Girl—Elsie Thorpe.

Home Room 325

Reading from left to right, top row: Alice Goethe, Debele Marer, Martha Sinclair, Buddy Kulkhe, Nancy Metzger, Raleigh Bairas, Sara Moore.

Second row: Billy Dearing, Barbara Lawing, Jack Anderson, Shirley Barres, Edward Jones, Betty Boaen, Clark Hensey.

Third row: Beth Helemy, William Walker, Joan Beasley, Edward Jaudon, Norma Grablow, Bobby Rimes, Faye Wofford.

Fourth row: Wendell Breland, Ada Godman, Hank Snedeker, Ethel Cohen, Frank Minter, Tommy Tison, John Voigt.

WHO'S WHO

Aileen Ubele, Shirley Womble.

MOST LIKELY TO SUCCEED: Boy—Wendell Breland; Girl—Sara Jean Moore.

MOST POPULAR: Boy—Frank Minter; Girl—Martha Sinclair.

PRETTIEST: Girl—Nancy Metzger.

MOST HANDSOME: Boy—Frank Minter.

MOST ATHLETIC: Boy—Bill Dearing; Girl—Barbara Lawing.

BEST DRESSED: Boy—Jack Anderson; Girl—Sara Jean Moore.

BEST ALL-'ROUND: Boy—Frank Minter; Girl—Nancy Metzger.

MOST STUDIOUS: Boy—Wendell Breland; Girl—Sara Jean Moore.

WITTIEST: Boy—Harold Snedeker; Girl—Alice Goethe.

Military

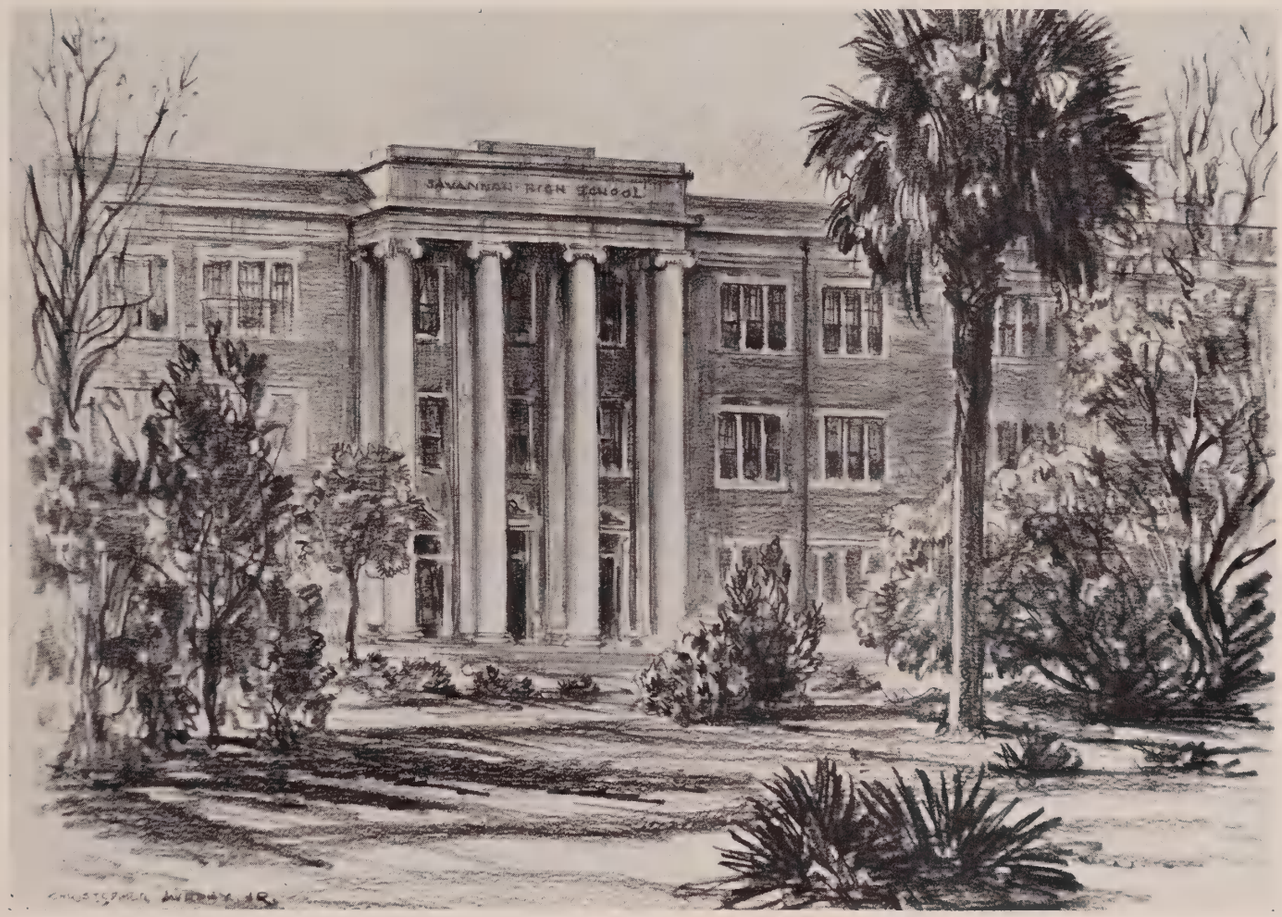

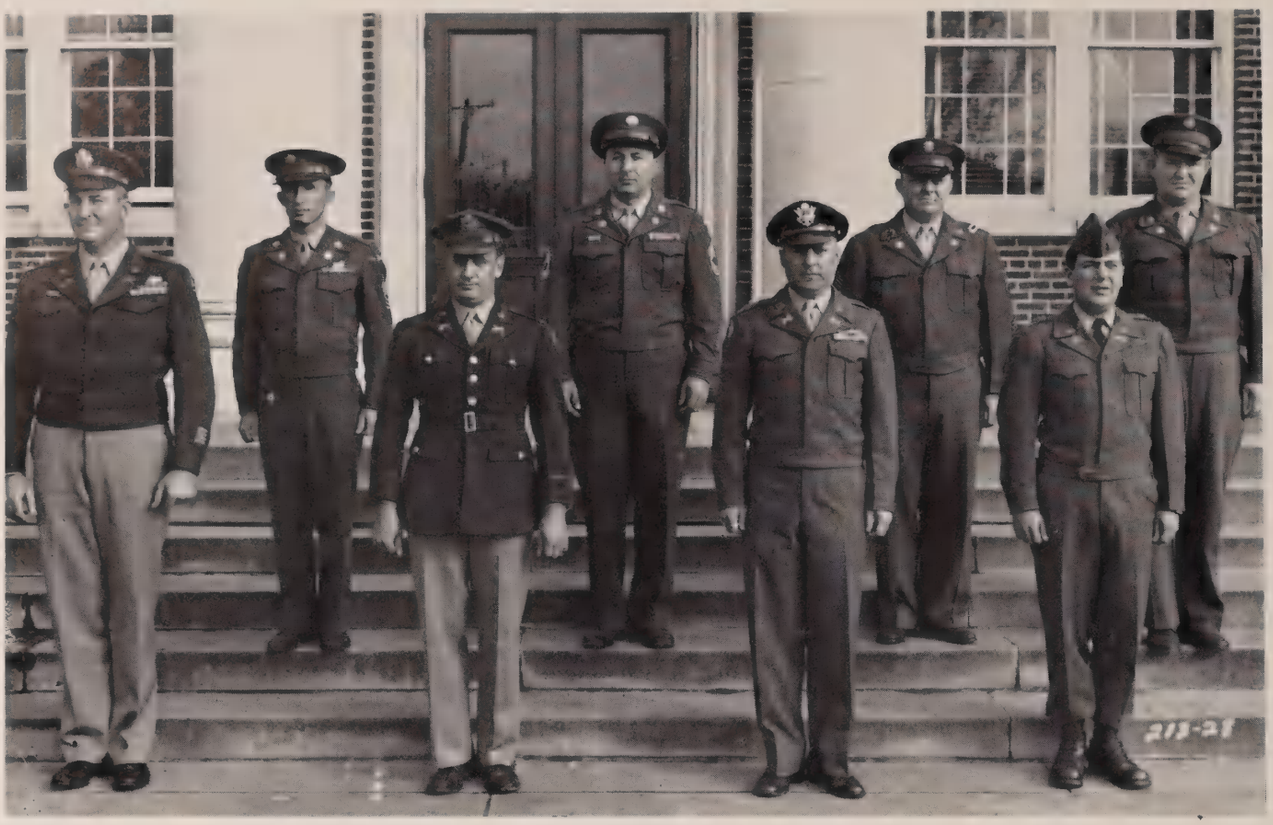

Instructors of R. O. T. C.

First row, left to right: Lt. Col. C. J. Van Sickle (PMS&T); Major A. J. Genetti (Asst. PMS&T); Capt. R. R. Stroud (Inst.); 1st Lt. A. H. Hurd, Jr. (Inst.)

Second row, left to right: 1st Sgt. J. F. Hamlin (Inst.); 1st Sgt. Rex L. Lowrey (Inst.); Sgt. 1st class J. W. DeHaan (Adm. N.C.O.); Sgt. 1st class J. J. Wilson (Supply Sgt.)

Company A

HUTTO, E.—*Company Commander*

Ernst, C. P.
Meadows, J. M.
Reddick, C. J.
Brower, R. C.
Groover, J. D.
Strickland, O. C.
Stewart, C. A.
Reynolds, L. A.
Minter, F. C.
Le Croy, C. R.
Bacon, E.
Earle, T. B.
Kutchey, S. S.
Martin, W. H.
Talton, R. A.
Kilgo, G. W.
Simmoms, S. W.
Porter, J. C.
Kropf, H. R.
Brady, C. F.
Timmons, W. R.
Mason, S. A.
Mitchell, E. L.
Porter, N.
Waller, F. E.
Furse, W. J.
Foss, D. B.
Covington, O. B.
Voigt, J. H.
Mason, J. W.
Rackley, J. E.
Golden, D.
DeLoach, J. S.

Precht, H.
De Witt, M. L.
Johnson, E. C.
Lanier, J. L.
Jue, R.
Harper, J. W.
Smith, L. L.
Freeman, J. L.
Donnelly, F. W.
Thorpe, F. E.
Beasley, C. V.
Howard, C. S.
Nichelson, B. J.
Cobb, D. G.
Parker, L. E.
Reese, D. M.
Stafford, J. C.
Walker, E. H.
Law, B. J.
Rotureau, J. D.
Colson, E. D.
Towns, E. L.
Bennett, J. H.
Crawford, T. E.
Little, L. N.
Register, R. P.
Lawhon, J. H.
Jordan, W.
McGill, H. R.
Pierce, J. F.
Black, E. C.
Monroe, C. H.
Durden, H. H.

Gay, E. M.
Bryant, L. H.
Belcher, W. W.
Bresnan, H. B.
Thigpen, R. E.
Love, J. W.
Dixon, C. W.
Smith, W. G.
Burkhalter, Q. B.
Hull, J. L.
Hurst, J. I
Weiss, S. I
Johnson, R. W.
Blocker, H. G.
Jaudon, E. C.
Holley, W. W.
Hammock, P. G.
Mosher, J. D.
Braun, J. M.
Long, W. E.
Law, L. C.
Weldy, L. C.
Smith, H. A.
Benson, H.
Stokes, G. E.
Kandall, G. E.
Deal, R. L.
Fretwell, H. N.
Maurice, T. O.
Tucker, R. B.
Jarrell, W. L.
Ulmer, V. M.
Rimes, R. R.

Mayfield, J. H.
Stefanick, D. M.
Edwards, S.
Rawlings, B.
Rimes, J. O.
Elrod, J. C.
Gorham, C. E.
Russum, M. K.
Allen, T. T.
Sanders, J. D.
Perry, T. H.
Bates, R. L.
Tuten, B. G.
Taylor, A. H.
Rivenbark, T. R.
McDuffee, R. M.
Nichols, E. J.
Perkins, E. L.
Purcell, R. N.
Williams, T. W.
Braham, R. C.
South, B. J.
Shingler, M. P.
Laiakakis, P. A.
White, T. W.
Grant, W. E.
Melson, F. H.
Seyle, C. S.
Lewis, H. E.
McKenzie, E. M.
Elmore, B. C.

Company B

Ott, C. J.—*Company Commander*

Roberts, C. M.
Landolfi, L.
Stevenson, F.
Taylor, C. W.
Thomas, L. E.
Breeland, E. W.
English, R. L.
Tullis, H. D.
Crotwell, W. R.
Barthelmess, J. L.
Beebe, W. H.
Ennis, C. C.
Dupree, C. W.
McKay, J. A.
Martin, P. G.
Seckinger, D. B.
Kelley, G. R.
Tillman, J. R.
Meeks, E. L.
Ross, L. W.
Lomel, C. P.
Tatum, R. N.
Buchheit, F. A.
Baker, T. A.
Marchman, T. A.
Ayrer, M. A.
Pullin, W. E.
McEwen, L. J.
McKenzie, T. S.
Woods, J. D.

Wood, R. D.
Stegin, W. E.
Shoptaw, J. H.
Imlay, G. G.
Milikin, O. T.
Evans, J.
Crabb, J. M.
Sills, C. R.
Fountain, R. G.
Stanley, J. L.
Griffin, K. A.
Smith, R. V.
Fleming, S. S.
Carbo, B. J.
Edenfield, O.
Price, B. E.
Downs, J. P.
Dowell, A. W.
Von Waldner, B. L.
Yancey, J. B.
Brewer, B.
Pender, J. H.
Pearson, J. A.
Heyman, J. S.
Johnson, O. C.
Bishop, F. D.
DeWitt, D. E.
Brigham, J. W.
Carmer, A. J.
Carver, C. A.

Armstrong, R. L.
Coleman, C. L.
Donaldson, P. L.
Dolgoff, R. L.
Jewett, R. R.
South, G. L.
Brightwell, J. V.
Brigman, M.
Candy, C. A.
Hill, S. A.
Rogers, C. M.
Breckenridge, S. H.
Smith, R. C.
Ewing, M. E.
Dotson, J. J.
Jones, R. B.
Dunford, C. E.
Lang, D. E.
Brigham, J. W.
Smith, G. E.
Inman, D. H.
Waters, R. E.
Minter, B. P.
Crews, R. C.
Smith, F. E.
Peck, J. F.
Daniel, G. G.
Crawford, J. F.
Eitel, A. H.
Gaskin, D. R.

Taylor, F. E.
Davis, C. L.
Cooper, R. S.
Joiner, R. G.
Carthron, G. T.
Denmark, R.
Iler, W. S.
Alderman, N. G.
Patrick, J. B.
Witherington, D. E.
Meddin, D. L.
Warren, G.
McCloy, J. G.
Missroon, J. F.
Coker, J. R.
Westbury, J. F.
Wynn, A. E.
Blackwell, N. W.
Bevill, F.
Goldman, M. S.
Cronin, B. A.
Tyson, T. W.
Wooten, J. R.
Davis, P. E.
Hall, W. J.
White, A. L.
Calder, P. M.
Braun, L. M.
Webb, J. J.
Cronin, S. B.

Company C

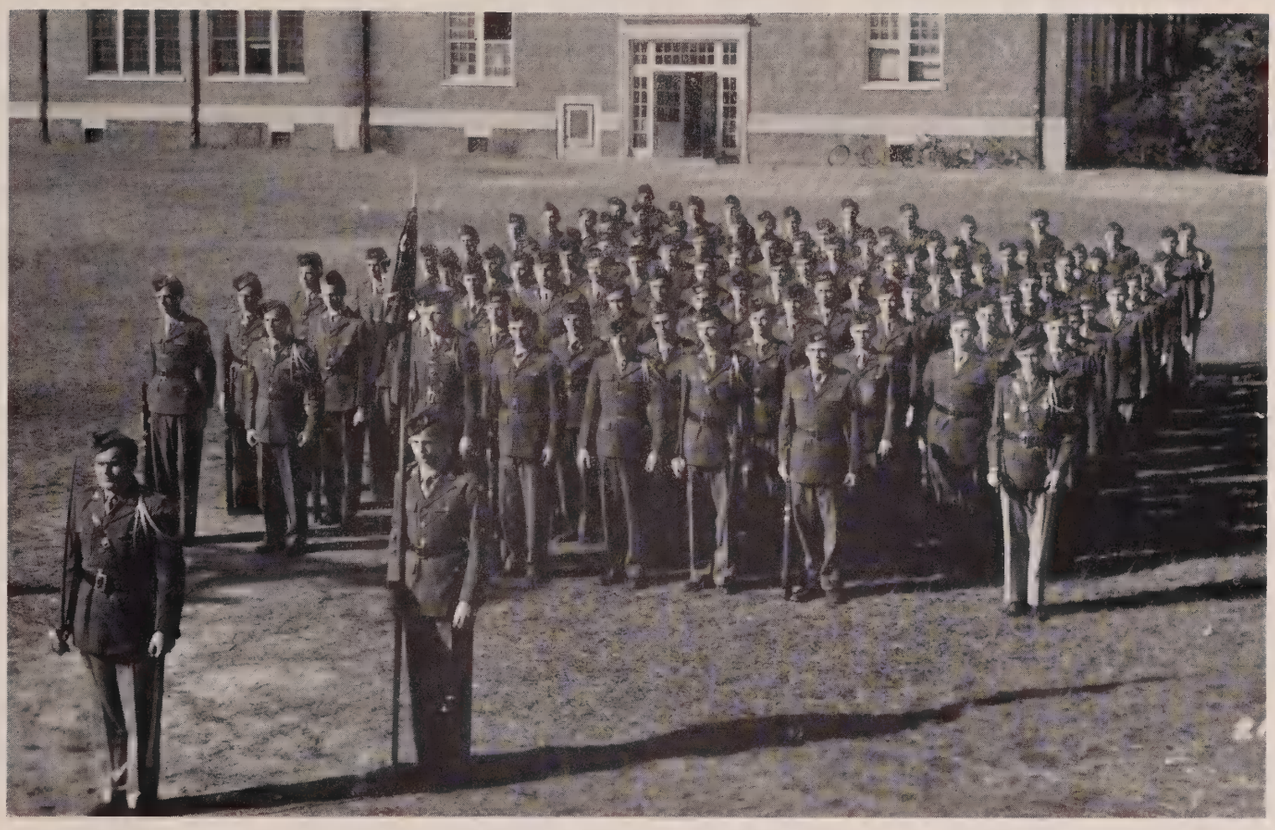

Ellis, W. F.—*Company Commander*

Dye, R. V.
Boswell, B.
Neidlinger, R. O.
Tuten, J. T.
Lambertson, J. F.
Grotheer, S. P.
Grissom, B. W.
Schuneman, R. F.
Thomas, M.
Waters, B. J.
Rowan, R. E.
Knight, J.
Williams, J. M.
Jenkins, R. E.
Barbo, K. V.
Hughes, W. A.
Beaton, J. L.
Gorham, C. E.
Norris, J. C.
O'Leary, C. H.
Gause, F. A.
Gilpin, J. W.
Allen, W. T.
Meadows, L. H.
Morris, J. E.
Yeomans, C. E.
Lumpkin, F. K.
Griffin, W. L.
Copeland, W. P.
Miller, B. C.
McLillan, R. H.
Bordeaux, B. O.
Markesteyn, J. M.
McElheney, W. J.
Breitenbach, C. J.
Poole, B.
Sharpe, J.
Rabey, H. P.
Usher, J. R.
Reynolds, C. W.
Connell, G. T.
Stewart, C. R.
Smith, L. E.
Abraham, J.
Ohsiek, J. H.
Maner, F. D.
Zeigler, J. D.
McGalliard, T. B.
Starnes, H. G.
Howard, J. P.
Baxley, B. L.
Clayton, B. L.
Tyre, G. W.
Morrison, T. W.
Tatum, L. D.
Harrison, D.
Coleman, R. L.
McDonald, C. H.
Havird, J. R.
Rogers, J. H.
East, W. E.
Osburn, F. J.
Baker, J. R.
Ellis, S.
Rector, P. G.
Dean, W. E.
Stewart, P. H.
Moore, E. L.
Husey, R. E.
Ford, B. P.
Jones, C. W.
Graves, W. W.
Branan, A. J.
Parker, D. E.
Fulcher, J. C.
Rahn, R. C.
Cannon, M.
Winge, C. R.
Perry, W. J.
Carter, J. E.
Scott, W. E.
Kent, R. D.
Sparks, R. T.
Welch, T. R.
Howard, M. P.
Strickland, H. A.
Anderson, B. R.
Lucas, H. W.
Croom, R. E.
Hagan, W. R.
Scharff, L.
Wohltman, J. D.
Love, G. R.
Durden, E. V.
Pierce, J. U.
Lovell, F. D.
Walker, F. D.
Redmond, C. W.
Tissura, M. N.
Horton, H. B.
Kolman, R.
Davis, E. D.
Coppage, H. P.
Austin, E. H.
Brewer, R. D.
McLeroy, H. F.
Turner, C. L.
Jenkins, E. V.
Portwood, L. E.
Paul, W. E.
Porter, C. A.
Quarterman, E. S.
McIntyre, R. L.
Smith, B. S.
Smith, G. L.

Band

Conolly, H.
Dasher, W. L.
Hamilton, L.
Harrell, W. H.
Kennedy, R.
Meyers, R.
Swain, E. D.
Wages, G.
Walker, W. H.
Hooker, R. F.
Brantley, E. K.
Hagins, E. G.
Mayer, R. H.
Crovatt, L.
Denmark, J. D.
Gignilliat, A. M.
Howell, R. R.
Ike, E. P.
Nobel, B. L.
Powell, H. E., Jr.
Sledge, H. A.
Williams, R.
Clifton, E. W.
Eichols, B. B.
Elkins, J. H.
George, R. J.
Lucky, L. J., Jr.
Moye, F.
Nease, T. S.
Norman, L. L.
Snyder, D. L.
Wylly, L. R.
Clary, J. A.
Halifax, J. R.
Hendricks, W. E.
Kniphfer, N. R.
Laughlin, J. C.
Newsome, B. L.
Warnell, B. G.
Wolfe, G. A.

SPORTS
4
8
Teddy Lymon '49

1948 Blue Jacket Football Season

By Denson Hutchinson

The Jackets opened the season with a surprising 19-0 victory over a fighting team from Mexico. Before 5 minutes of play were over Bill Royal tossed a 35-yard pass to the waiting arms of Wylie Griffin who was in the clear in the end zone. Griffin's boot was good. After Ben New intercepted a pass and ran it back for 30 yards in the fourth quarter, Griffin bucked for two and pay dirt. It was then Kowboy Campbell's turn to intercept a pass which he ran back 50 yards to the 20. Royal then flipped an aerial to Wong for 6 to make the final score 19-0.

In the Henry Grady game it was Bill Royal and blocking at the right time that gave the Jackets a 21-7 victory. Royal first scored on a 57-yard run back of a punt in the first quarter. The Gray Knights tied the score in the second quarter 7-7 but while the Atlantians were still cheering, Royal scored on the kick-off behind perfect downfield blocking. In the fourth quarter, John Groover and Bill Dearing teamed to carry the ball 51 yards. John Campbell booted the extra points.

Lanier, later to win the G.I.A.A., held the Jackets to a 6-6 tie. Again it was Bill Royal, who in the second quarter ran 59 yards, rested a play, then took off for 18 more to score the big 6 for the Jackets. The Jacket defense was caught napping as an end-around paid off for Lanier's 6. Dick Leech blocked Lanier's attempt kick.

Bill Royal and Savannah Hi's famous "Lalapalooza" paid off against Glynn to win 6-0. The 51-yard gallop by Royal handed Glynn their first defeat of the season.

A "fighting mad" team took the field against G.M.A. and handed them a 26-0 defeat. On the first play of the second quarter Red McKenzie passed to John Groover for 6 after Bill Campbell recovered a fumble, Groover and Griffin carried the ball over with "Lalapalooza." Groover and Griffin carried to the 1 where Griffin smashed through. The final score came when Groover took a punt on his 47-yard line and ran to score behind near perfect blocking. John Campbell and Wylie Griffin kicked the extra points.

The Jackets suffered their first defeat of the season at the hands of Columbus by a 13-7 score. Columbus scored before the game was 3 minutes old. After passing to Dick Leech to the 5, Red McKenzie battered the ball over. John Campbell's extra point was good. Columbus won the game in the final quarter.

It was Jimmy Wong, the fighting Irishman, who swam for 20 yards through the mud for the Jackets' first score against Murphy High, but Murphy came back and led at half time 7-6. In the third quarter Irish Jim Wong intercepted a pass and ran 45 yards to sew the game up for the Jackets 12-7.

Richmond Academy of Augusta handed the Jackets their second defeat of the season. Both teams played a defensive ground ball game, but it was Richmond who won 7-0.

The boys in blue edged Commercial 13-12 in the mud bowl at Grayson Stadium. It was John Campbell who won for the Jackets when he ran the big extra point over. It was also Campbell who blocked a kick in the first quarter that Dave Barnhill fell on over the goal for the first score. In the second quarter Bill Dearing carried 13 yards to score. The Cobras scored twice in the third quarter.

For the first time in 10 years the Jackets were beaten by Benedictine, 14-6. After a see-sawing first quarter the Jackets scored in the second on a pass from McKenzie to Billy Harrell. On the opening play of the third quarter B. C. scored. Later in the same quarter they bucked over for the winning score.

Season — Won 7, Lost 3, Tied 1.

Captain—Bucky Lockett

Alternate Captain—Bill "Kowboy" Campbell

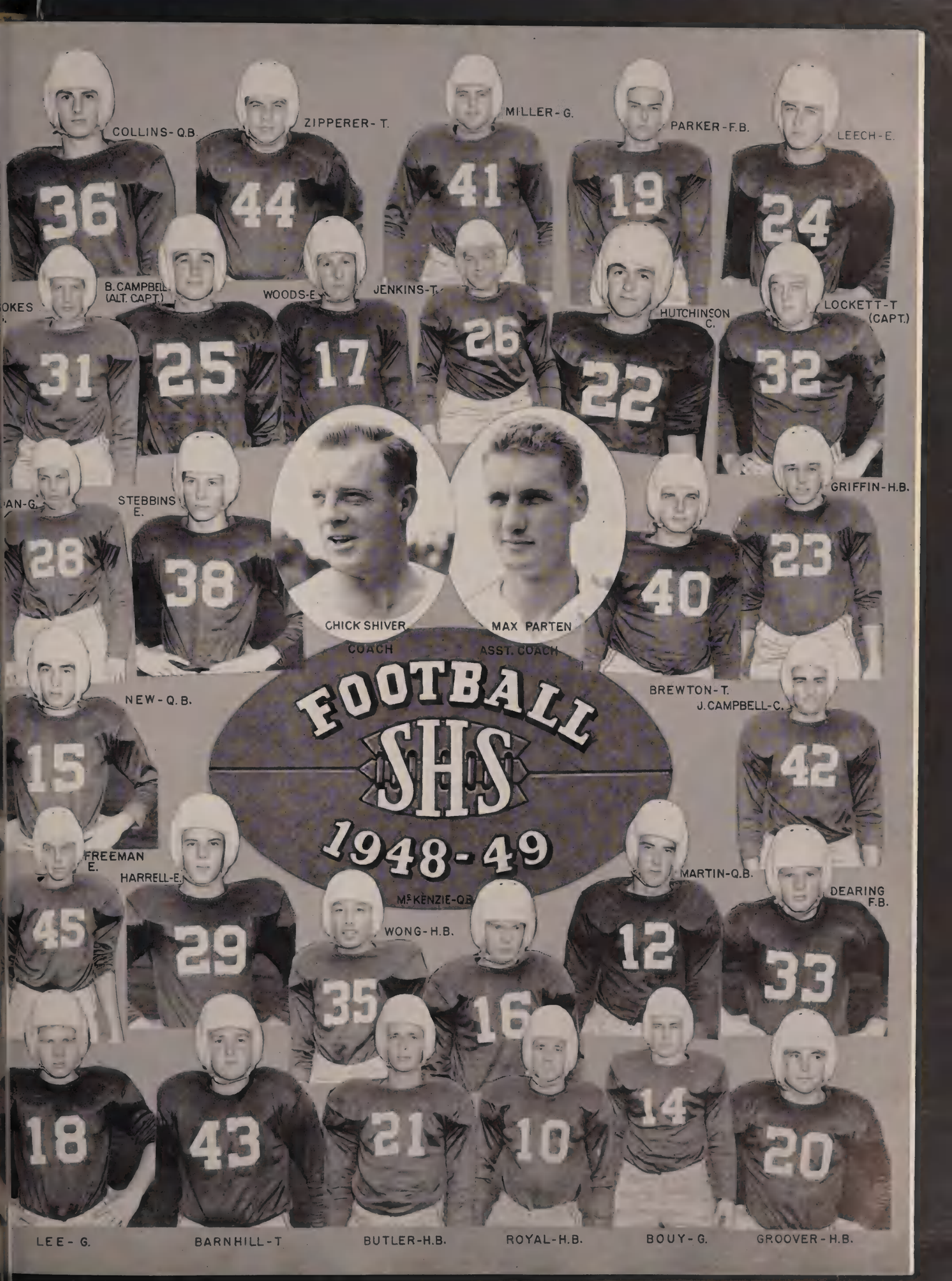
COLLINS-Q.B.
36
ZIPPERER-T.
44
MILLER-G.
41
PARKER-F.B.
19
LEECH-E.
24
B. CAMPBELL (ALT. CAPT.)
25
WOODS-E.
17
JENKINS-T.
26
HUTCHINSON C.
22
LOCKETT-T (CAPT.)
32
31
STEBBINS E.
38
CHICK SHIVER
COACH
MAX PARTEN
ASST. COACH
GRIFFIN-H.B.
23
28
NEW-Q.B.
15
BREWTON-T.
40
J. CAMPBELL-C.
42
FOOTBALL
SHS
1948-49
FREEMAN E.
45
HARRELL-E.
29
McKENZIE-Q.B.
WONG-H.B.
35
MARTIN-Q.B.
12
DEARING F.B.
33
16
18
43
21
10
14
20
LEE-G.
BARNHILL-T
BUTLER-H.B.
ROYAL-H.B.
BOUY-G.
GROOVER-H.B.

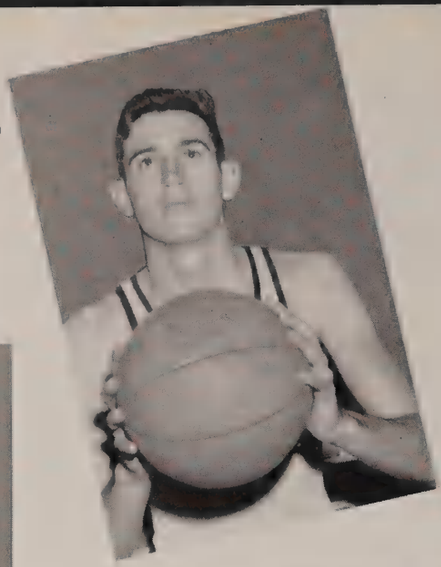

BILLY "COWBOY" CAMPBELL (CAPTAIN)

JOHNNY LAMBERTSON (CO-CAPTAIN)

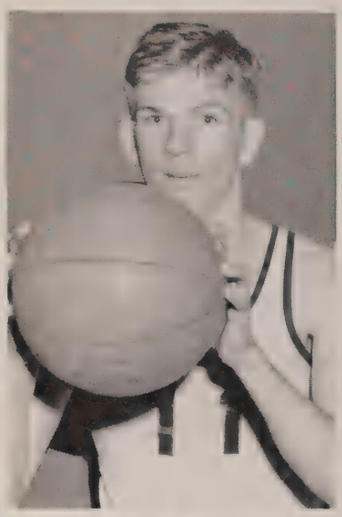

GRADY STARNES

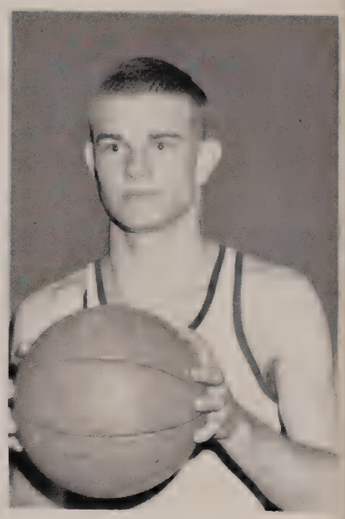

"BIG" ED COBB

COACH : CHICK SHIVER

"BUBBER" HODGES

EDWARD JOHNSON

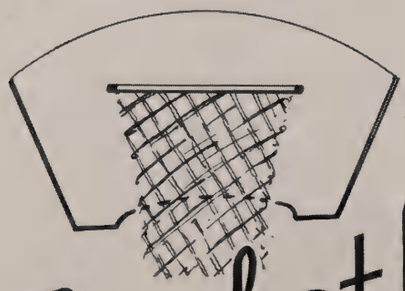

Basketball

BOBBY "SLICK" BARNES

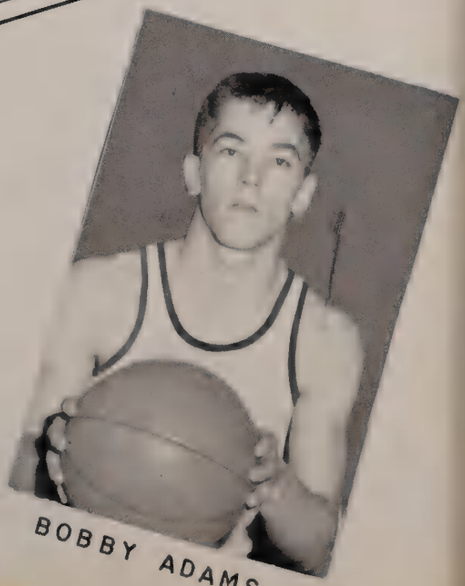

BOBBY ADAMS

Boys' Basketball Team

FIRST STRING

John Lambertson—Co-Captain, All-G.I.A.A., All-Region, All-Tournament, All-City; Bill Campbell—Co-Captain, All-Region, All-Tournament, All-City; Bobby Barnes—All-City; Alex "Bubber" Hodges—All-City; Ed Cobb.

SECOND STRING

Johnny Alfieris, Bobby Adams, Bill Kitchens, Billy Lee, Grady Starnes.

THIRD TEAM

Edward Johnson, Arthur Lamas, Johnny Campbell, Billy Adams, Lindy Willis.

This season our basketball team won the co-city championship and came in third place in the all-regional tournament. The Jackets journeyed to Atlanta to play in the state tournament but lost their very first tournament game to North Fulton High of Atlanta. Perhaps the "heartbreaker" of the season was the 47-46 loss of the Jackets to Richmond Academy in the regional semi-finals. It was a good season, though, and all of us are very proud of the way our boys gave their best for S.H.S. The total of games won for the season was, including the tournament games, 16. The total of losses only numbered four. Next season's squad will be minus several of our very best players. They are: Bill Campbell, Johnny Lambertson, Ed Cobb, Grady Starnes, and John Alfieris.

Freshman Football Team

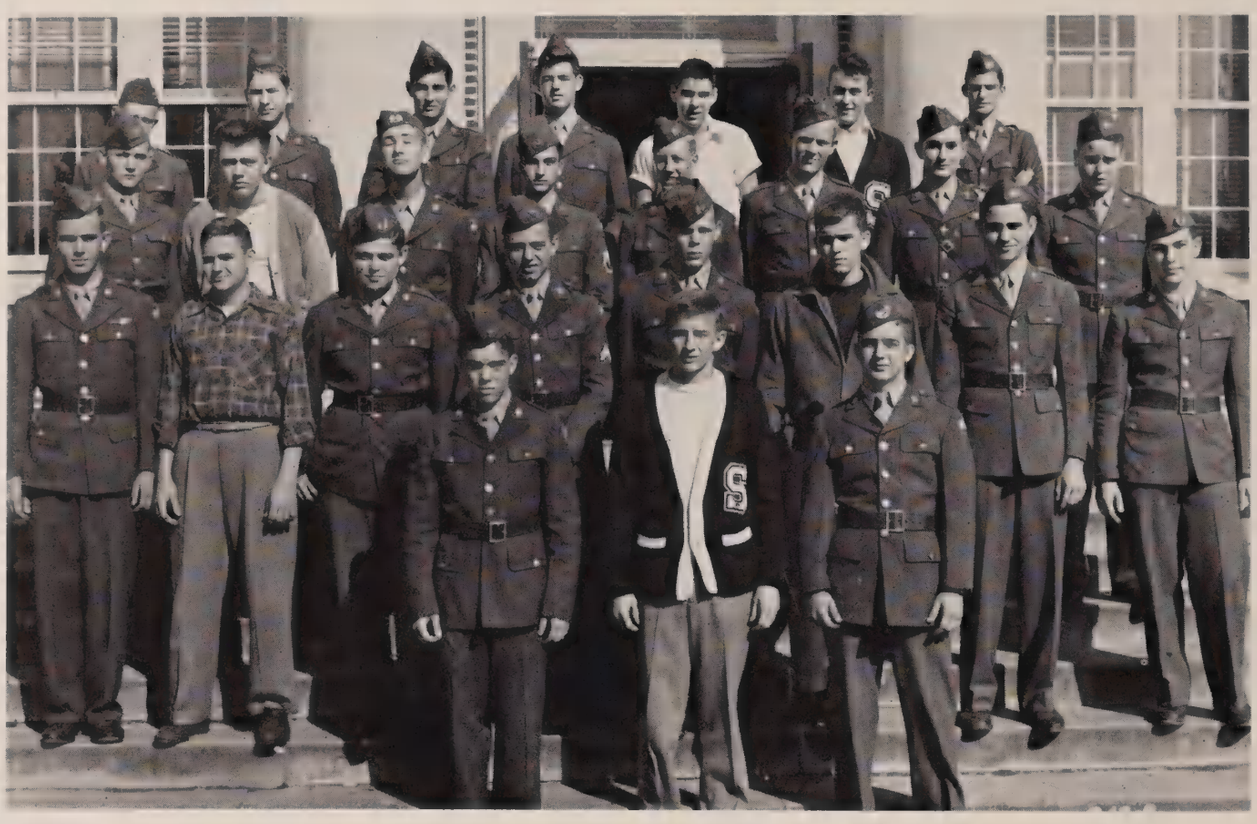

First row, left to right: Mickey Goldman, Jackie Weiland. *Second row, left to right:* Tommy Morrison, Jimmy Davis, Jimmie Dotson, Fred Pierce, Jack DeLoach, Gene Hutchinson, Oscar Corington, Stuart Breckenridge. *Third row, left to right:* Bobby Clayton, Frank Smith, Turner Baker, Jimmie Norris, Thad Welch, Jimmie Williams, Clifford Roberts, Herbie Kraft. *Fourth row, left to right:* Dickie Register, James Shoptaw, Billy Taylor, Neil Porter, Clarence Bell, Dick Leech, Allen Falton.

The freshman football team this year suffered many of the same handicaps as the varsity. They were small, inexperienced, and constantly hindered by injuries but nevertheless possessed a great deal of spunk and eagerness to learn under a swell coach.

The freshmen's first game was September 22 in Vidalia.

Although the backs ran good and the line fought hard, the experience of the larger Vidalia team resulted in the 19 to 0 defeat.

The next game was October 6 in Jesup, the freshmen opened strong and drove deep into Jesup's territory with hard running Bobby Adams and Landy New and smart quarter-backing by Lindy Willis but the much larger Jesup team, led by all-state Hurley Jones, soon ran up a 38 to 0 score mostly against 2nd and 3rd string freshmen linesmen and backs.

The freshmen had a long delay before their next game and took good advantage of their opportunity to mold their plays into perfection.

Under the expert coaching of Carl Griffin the linemen shaped into a wall of blockers for the shifty backs and at last gave them a chance to run.

In Brunswick on November 4 the long weeks of practice payed off for the eager freshman team as they trounced the Glynn Academy "B" team 13 to 0. They had previously been undefeated in three years.

The freshmen's first score of the year came on a quarterback sneak by Lindy Willis after he had piloted his team the length of the field.

The second tally came on a twenty-yard pass from Willis to Cobb who then cleverly lateralled to Bobby Adams who completed the last twenty yards unmolested.

Cobb caught a spot pass from Willis for the extra point.

Outstanding in the backfield for the year was Landy New, Bobby Adams, and Fred Pierce.

In the line the standouts were Jack Weiland and Jack DeLoach, Gene Hutchinson, Frank Smith, Jimmy Norris, and Thad Welch.

Girls' Basketball Team

First row, left to right: Margaret Morrison (Alternate Captain); Sarah Wade (Captain); Patsy Trost, Mary Dale Arnold. *Second row, left to right:* Ann Stubbs, Harriet Tew, Mariuna Morrison, Shirley Durden, Helen Kline.

The girls' varsity basketball team played in the city league and it also made a trip to Brunswick and played Glynn Academy along with the boys' team. When the team played North Charleston they spent the night at the Francis Marion Hotel in Charleston. After the game the North Charleston team entertained with a picnic. Another interesting event of this year's team was the playing of the faculty. (The faculty lost.)

Cross Country Team

First row, left to right: Billy Ard, Roy Dunaway. *Second row, left to right:* Grady Starnes
A. J. Glenn, Gene Harvey

The Cross-Country team of 1949 participated in the city-wide meet. This meet used to be held annually but was discontinued during the war. Savannah High placed three out of the first five across the line to cop second place in the meet. A. J. Glenn, the alternate captain, crossed the line in second place, being followed by Captain Roy Dunaway with third place. The fifth place slot was filled by Grady Starnes with the others following later.

The team made a trip to the State Meet in Atlanta accompanied by Coach Max Partin, but the meet was rained out and the team returned without running. (Not in picture—Henry Powell.)

Girls' Bowling Team

First row, left to right: Adriene Fowler, Nelda Faye Fowler, Ann Dewberry, Lynrose Morgan. *Second row:* Reba Williamson, Janice Thigpen, Carolyn Jones, Ann Crovatt. *Third row:* Sandra Cohen, Ruth Chapman, Carolyn Foss, Joan Perkins, Marene Purcell.

OFFICERS

President . . . . . Lynrose Morgan
Vice-President . . . . . Reba Williamson
Secretary . . . . . Betty Farthing
Treasurer . . . . . Illena Cox

This year's Bowling Team has provided activity and interesting entertainment for a number of girls. They practiced at the Past-Time Bowling Center every Thursday afternon at 3 o'clock.

Commercial High School was our chief opponent this season. The scores were as follows:

COMMERCIAL HIGH SCHOOL

				Totals
Ford	133	132	128	393
Beasley	135	136	139	410
Williams, P.	128	132	130	390
Williams	124	122	128	374
McPipkin	148	130	139	417
TOTAL	668	652	614	1934

SAVANNAH HIGH SCHOOL

				Totals
Thigpen	134	144	137	415
Morgan	141	139	135	415
Fowler, N.	134	141	136	411
Dewberry	143	135	139	417
Crovatt	143	148	165	471
TOTAL	695	707	687	2089

R.O.T.C. Bowling Team

First row, reading from left to right: Elmer Towns, Bobby Croom, Edward DeWitt, Paul Howard, Ronald Kolman, Arthur Winn. *Second row:* David Parker, Lewis Davis, Edward Perkins, Edward Jones, Earl Bacon, Maurice Ayre. *Third row:* Jack Ohsiek, Richard Crotwell, Jack Patrick, Edward Jaudon. *Back row*: Julian Heyman.

The R.O.T.C. Bowling League was re-organized in 1948 by three members of Savannah High School.

Composed of six teams, the R.O.T.C. League received a charter from the American Junior Bowling Congress, placing the league on an 18-week inter-team bowling schedule. The team which placed first in this competition, the "Peglegs," received league champion pins from the A. J. B. C.

Two official matches were bowled, both of these being against B. C. Savannah High was able to win both of these matches. The scores were 8 to 5 and 9 to 4, respectively.

The officers in the league are as follows: Captain, Team 1—Elmer Towns; Captain, Team 2—Edward DeWitt; Captain, Team 3—Arthur Winn; Captain, Team 4—Bobby Croom; Captain, Team 5—Raymond Jue; Captain, Team 6—Edward Jones; Secretary—Ronald Kolman; Treasurer, Bobby Thigpen; Publicity Manager, Bobby Croom.

Girls' Swimming Team

First row, left to right: Johnsie Robinson, Sarah Wade, Joan Forman, Helen McLeroy. *Second row, left to right:* Irma Fox, Anita Alkoffer, Alice Goettee, Emma Canety, Joyce Stebbins. *Third row, left to right:* Betty Schuster, Joan Surrency, Gloria Remion, Susan Smith, Barbara Witherington, Barbara Lawing.

The Girls' Swimming Team has been under the supervision of Miss Marion DeFrank and Miss Edna Gibson. They have been swimming at the Y. W. C. A. pool on Tuesday and Wednesday after noons. The last three Wednesdays, the Savannah High Girls have had competitive meets with Commercial High School. These meets were held to determine the winner of the Stubbs Trophy. Savannah High School is the winner of this trophy. The officers of the team are: Joan Forman, Captain; Helen McLeroy, Co-Captain, and Sarah Wade, Manager.

Boxing Team

First row, left to right: John "Soapstone" Rimes, Bill "Fuzzy" Parker, Russell "One Punch" Martin, Roy "Earthquake" Dunaway, Dale "Pug" Lang, Randy "Stretch" Raymond. *Second row, left to right:* Edgar "Huck" Fenn, Bobby "Blind Man" Weiland, Jack "K.O." Weiland. *Third row, left to right:* Bob "Punchy" Andrews, Harry "Horse" Connor, Bobby "Esquire" Howard, David Grover, Red "Terror" McKenzie, Landy "Dead-Head" New.

The Boxing Team of 1949, who made their only trip to Atlanta to fight G. M. A., came out on the narrow end of a 4½ to 6½ decision. Although the team lost, the boys showed great spirit and really had their hearts in it.

The team sponsored an inter-scholastic tournament to decide the school champs due to the great interest in boxing which Savannah High has shown for many years.

The boys making the traveling squad were as follows: "Red" McKenzie, Roy Dunaway, Jack Weiland, Dale Lang, Landy New, "Rusty" Martin, Bill Parker, Harry Connor, Jimmy Braun, Dickie Weiland, Bobby Howard, Edgar Fenn, John Rimes, and Robert Weiland (Manager).

Accompanying the team to Atlanta were Coach Elmer Smith and Assistant Coach Pearson and Faculty Advisor Herman Hess.

R. O. T. C. Rifle Team

First row, left to right: Eddie Carter, Co-Captain; John Barthelmess, Bob Grissom, Henry Benson, Tommy Earle, Ed Jones, Co-Captain. *Second row, left to right:* George Kelly, Paul Howard, Rex Kent, Richard Crotwell, Perry Howard, Bob Armstrong. *Third row, left to right:* Sgt. J. F. Hamlin, Coach; Bobby Tillman, Tommy Elrod.

Under the expert coaching of the best coach in seven states, Master Sgt. J. F. Hamlin, the team started the season off by defeating Riverside. Next came the first of three matches to be fired against B. C. for the city championship, which was the closest of all matches. This ended in a 1406-to-1406 deadlock, having to count the ninth man B. C. was defeated by 10 points. The Jackets then went to Augusta to defeat a strong Richmond five to the tune of 931 to 911. The team then came back to town to shoot the postal match for the William Randolph Hearst Trophy in the Third Army District which includes every high school team in seven states, Georgia, Alabama, North Carolina, South Carolina, Florida, Virginia, and Tennessee and again came in first. Next the team went to Columbus where they defeated Columbus Hi with a score of 918 to 830. After this the team came back to shoot the Third Army Intercollegiate match including the same seven states with every high school R.O.T.C. team and again copped first place honors. Then in March came the second in the series of three matches for the city championship with B. C. in which S.H.S. again defeated the Irish and copped the title of City Champs for the second year in a row. The team then began to fire the National Intercollegiate match which includes all forty-eight states. Then in April with the fine cooperation of Lt. Col. C. Y. Van Sickle, eight of the boys went to Wilmington Island to fire in the Spring Southeastern Small Bore Tournament. They won ten of the eleven medals to be won with Henry Benson winning seven of these and Ed Jones, Co-Captain, two, and Eddie Carter, Co-Captain, winning one.

S.H.S.		Richmond		William Randolph Hearst Trophy		S.H.S.		Columbus	
McGalliard	191	Smith	186	McGalliard	189	Carter	188	Parker	179
Earle	189	Simkins	183	Carter	189	Benson	186	Parker	176
Crotwell	185	Bryant	182	Earle	181	Crotwell	184	Venable	161
Barthelmess	184	Sherman	180	Jones	186	Barthelmess	182	Collier	157
Grissom	182	Cheeseborough	180	Benson	183	Jones	180	Billings	157

S.H.S.		B.C.		Third Army Intercollegiate		S.H.S.		B.C.	
McGalliard	188	Skedas	186	McGalliard	388	Carter	191	Rembler	186
Carter	185	Moody	181	Carter	386	Grissom	184	Skedas	185
Earle	180	Rembler	181	Barthelmess	381	Jones	182	Moody	183
Barthelmess	179	Von Waldner	180	Grissom	377	Earle	182	Schano	183
Jones	171	Williams	176	Jones	382	Barthelmess	180	Douglas	179
Armstrong	170	Dudley	171	Earle	374				
Bacon	167	Helmey	168	Armstrong	364				
Grissom	166	Oetgen	163	Benson	377				
Howard	163	Schano	153	Crotwell	372				
				Strickland	354				
				Kent	344				
				Howard, Paul	362				
				Bacon	351				
				Howard, Perry	348				
				Stegin	346				

Girls' Tennis Team

Reading from left to right, first row: Mariuna Morrison, President; Margaret Morrison, Vice-President. *Second row:* Joan Forman, Marilyn Steadwell; Mrs. Jean Grace, Coach. *Members not shown in picture are:* Sarah Wade, Eve Rollins, and Helen McLeroy.

The Girls' Tennis Club has not been active in Savannah High School for the past few years. The last organized team won a trophy in 1940. However, we are attempting to revive this sport at Savannah High. The team has scheduled matches with Pape School and Glynn Academy of Brunswick as well as intra-mural games among the members of the club. By next year, we should have some top-notch players for state competition.

Girls' Softball Team

Reading left to right, first row: Betty English, Sarah Wade, Captain; Margaret Morrison, Barbara Witherington. *Second row:* Betty Burke, Eleanor Ogburn, Christine Roberts, Louise Lake, Barbara Thompson, Mellie Wade, Betty Lord, Betty Cole. *Third row:* Marlene Durden, Marcene Purcell, Annelle Nagel, Janine Johnson, Una Morrison, Barbara Galloway, Manager

The Girls' Softball Team has games with Armstrong as well as out-of-town competition. They won the city championship last year and hope to win it again this year.

Boys' Baseball Team

First row, left to right: E. Claghorn, Clifford Roberds, Gene Hutchinson, Arthur Lamas, Johnny Campbell, "Bubber" Hodges, "Rat" Adams, Bill Dearing, Bobby Adams. *Second row:* William Furse, Reggie Knipher, Ed Johnson, Fred Hart, John Lambertson, Jack Lawhorn, Allen Reynolds, Lindy Willis. *Third row:* John Robertson, Tom McMillen, James Sloan, Bob Bergman, Wilbur Kessler, "Snookie" McMichael, Billy Shaw, Cecil Burch, "Simp" Clemmons, Jack Weiland, Manager; Preston Stokes, "Abe" Miller, Herbert Smith.

In the first game of the year, with only two weeks of practice we took on the Cadets of Benedictine, in which we were beaten 6 to 1. Kessler, who pitched a good game, got credited with the loss.

In the second game we beat Chatham Field 6 to 5 with Johnny Lambertson going all the way to win and fanning 16, while giving up but 5 hits.

The City Championship has not been decided as yet.

ACTIVITIES

Student Council

FALL '48 OFFICERS

President . . . . . Ann Beall

Vice-President . . . . . Dick Leech

Secretary . . . . . Audrey Cammack

Treasurer . . . . . Billy Harrell

SPRING '49 OFFICERS

President . . . . Audrey Cammack

Secretary . . . . . Joan Cope

Treasurer . . . . . Joan Pritchard

MR. W. T. BEALL . . . . *Advisor*

This year the Student Council has participated in many activities around school. With the help of "S" Club and Hi-Y a clean-up drive was sponsored. The main projects of the Student Council this year were: The establishment of an activity period; the school supply store and work plans to get a new lunch room. A Beta Club has been formed and a student movement has been started for a sports arena.

Blue and White

Standing, left to right: Mary Jane Mayer, Norman Blackwell, Betty Moss, Virginia Salter, Charles Collatt, Robert V. Smith, Sara Wade, Louise Newton, Rosalee Armstrong, Billy Martin, Barbara Gay, Betty Lord, Barbara Kahn, Teddy Lymon, Corry Arensbach, Esther Overstreet, Aldine Exley, Billy Minter, Jackie Taylor, Francis Taylor.

OFFICERS

(Seated)

Editor-in-Chief	Ernest Murphy
Assistant Editor	Mary Morekis
Business Managers	Edra Smith, Lee Kuhr
Circulation Manager	Frank Minter
Fashion Editor	Martha Zeigler
Sports Editor	Bobby Tye
Girls' Sports	Eve Rollins, Margaret Morrison
R.O.T.C.	James Tuten
Feature Editor	Joan Landy
News Editor	Joan Anderson
Photographer	Juanita Livingston
Exchange Editors	Patsy Spalding, Lilybel Lewis
Advisors (Standing)	Miss Mildred Parnelle, Mrs. Harold Tuthill

School Store

First row, left to right: Mary Jane Mayer, Joan Landy, *Manager;* Morrison Shingler, Georgia Florence Harper, Ray Russell, Phillis Waters. *Second row, left to right:* Bobby Howard, Joan Pritchard, Clifford Roberts. *Third row, left to right:* Paul Goodman, Frank Lovell, Hubert Durden, Carolyn Unglesbee, Fred Stokes, Larry Norman, Byron Eiocholz.

Not in picture: Billy Cooper, Alice Jones, John Woods, Carter Elmore, Frank Kelley, Jimmy Meadows, Hazel Morgan, Joan Feus, Teddy Lymon, Cherry Hirsh, Barbara Tuten, Henry Shearouse.

The School Store is an organization of the Student Council. It was started in September, 1948. During the summer an unofficial council met. At these meetings various committees of the Student Council were set up, one of which was the School Store Committee. All during the preceding term suggestions were made about having a school store where the students could buy their school supplies.

After an investigation of wholesalers was made and the goods were gotten and marked, there was nothing left beside the room for the store. Then in the semester of January, 1949, your School Store had its opening in the Student Council offices, room 122 of Savannah High School. Students became clerks by generously giving up their study hall periods. These students who voluntarily gave their services not only got valuable experience but took on a responsibility as well. Joan Landy was made manager and served for the entire year.

Cheerleaders

Frank Minter — Earnest Murphy

Mary Norman — Helen Kline

Nancy Jones — Mary Dale Arnold

Carole Ingram — Audrey Cammack — Shirley Collins

Jean Cope — Joan Cope

Pat Zoucks

"Are you with us?"
"Yeah, Bo!"
"C'mon gang, let's go!"
"V - i - c - tory!"
"V - i - c - tory!"
"V - i - c - tory!"
"Victory, Varsity!"
"Team! Team! Team!"

With a Vee-Vo!
With a Vi-Vo!
With a Vee-Vo-Vi-Vo-Vum!
Boom get a rat trap
Bigger than a cat trap!
Boom get another one
Bigger than the other one!
Boom Sis! Boom Bah!
High School! High School!
Rah! Rah! Rah!

"S" Club

First row, left to right: Troy Bouy, "Bucky" Lockett, Ben New, Billy Harrell, Benson Hutchinson. *Second row:* David Collins, Frank Gabrels, William Royal, "Abe" Miller. *Third row:* Wally Butler, "Bubber" Hodges, Dick Leech, Grady Starnes, Ed Cobb.

OFFICERS

Fall session: Bucky Lockett Denson Hutchinson, Dick Leech, and Bill Harrell. *Spring session:* Bill Campbell, Jack Miller, Wade Bullard, Troy Bouy, Jack Connelly, and Dave Barnhill.

The "S" Club was reorganized in Savannah High School in 1947. Qualification for membership in this club is that you must have won a letter in a major sport, football or basketball.

The "S" Club's main objective is to be of service to the school in any way possible.

Annually the club sponsors a dance and selects a queen from among the girls of high school. This girl has the honor of being "Queen of Athletics" for one year. Alice Fruittcher was named queen for 1949.

Justices and Marshalls

First row, left to right: Charles Ernst, *Marshal;* Wendel Breland, *Justice;* Cecil Burch, *Marshal;* Denson Hutchinson, *Chief Justice. Second row:* Alfred Fruendt, *Justice;* Bobby Howard, *Justice;* Henry Blake, *Justice;* Richard McKenna, *Justice;* Ben New, *Marshal.*

The three justices are appointed by the President of the Student Council and the chief justice is elected by a roll call vote of the Council. It is the duty of this Students' Judicial Committee to interpret the constitution and rules passed by the Council, to try cases for the impeachment of executive officer, and to try cases for the violation of laws of the Student Council. So far this year the committee has not had too much to do, because of the very few rules passed by the group.

Dramatic Club

First row, left to right: Anne Lore Stelljes, Ruth Chapman, Anne Lee Tyree, Virginia Salter, Wade Williams. *Second row:* Shirley Salter, Ann Holliday, Martha Sills, Caroline Shingler, Dolores Garmer. *Third row:* Ethel McCurry, Edwina McCune, Jenny Lynn, Maria Rousakis, Fred Bower, Norman Blackwell. *Fourth row:* Jimmy Ecod, Henry Rabey, Ann Cook, Corry Arensbach, Billy Ross, Grady Starnes. *Fifth row:* Miss Sumner Thorpe, Director. *Not in picture:* Claire Greenberg, John Woods.

OFFICERS

President . . . . . John Woods

Vice-President . . . . . Henry Rabey

Secretary-Treasurer . . . . . Fred Bower

The Savannah High School Dramatic Club is composed of students who are interested in the arts of speech, stagecraft and acting. Each student has a chance to find his or her talent and and further develop it in our speech contest and play productions.

An incident from Victor Hugo's *Les Miserables* forms "The Bishop's Candlesticks" by Norman McKinnel, which was produced and given as an assembly. The Bishop was portrayed by John Woods, the convict was Fred Bower. As Personne, the Bishop's sister, Maria Rousakis rendered the part of a scolding widower. The humble servant girl, Marie, was played by Claire Greenberg. Miss Sumner Thorpe, Dramatic Club advisor, directed the play.

Distributive Education

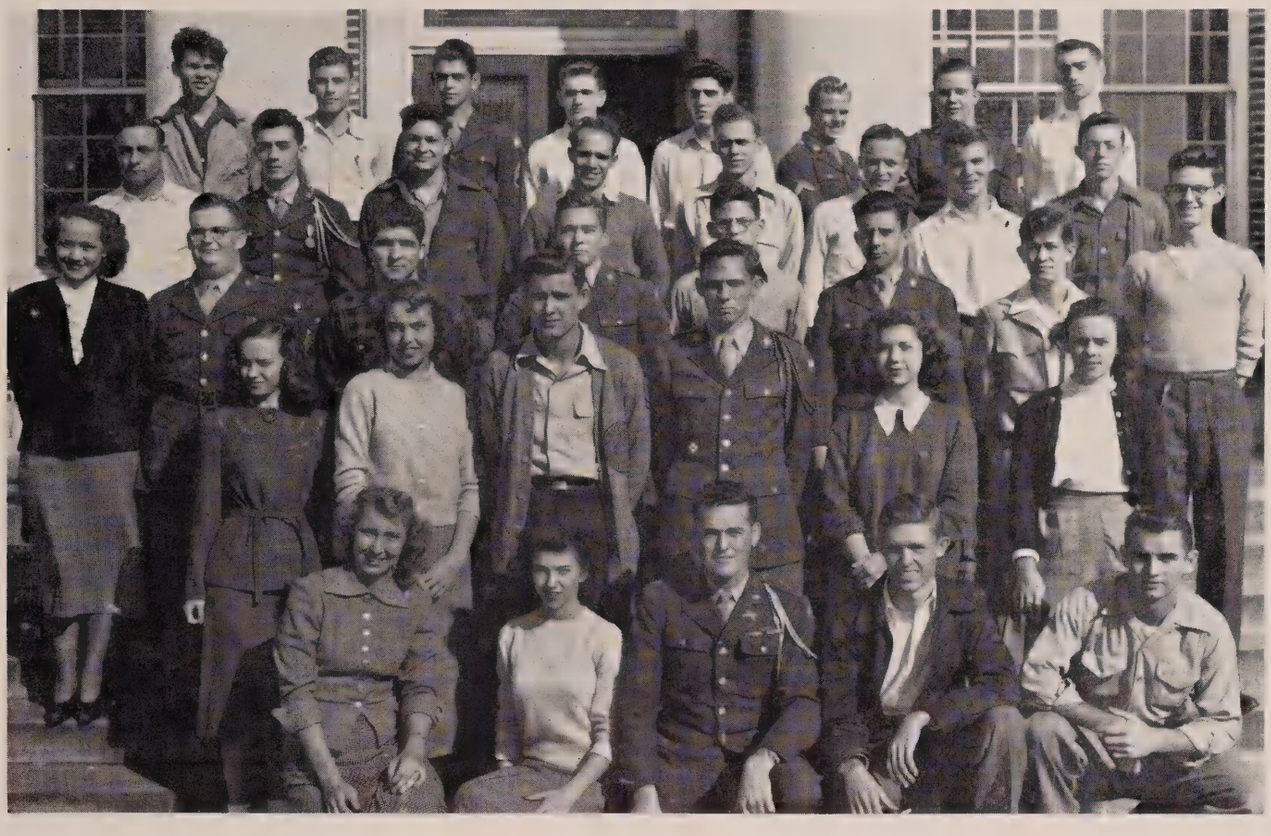

First row, left to right: June White, Faye Van Brackle, Lamar Thomas, George Carter, Billie Lynes. *Second row:* Anne Tyree, Shirley Sires, Wilbur Kessler, Russell Dye, Alberta Rakoske, Sibyl Hall. *Third row:* Mrs. George Barber, Coordinator; James Pierce, Johnnie DeWitt, Ralph Sparks, Lee Rivers, John Brigham, Karl Monson, Billy Akins. *Fourth row:* Drexel Kicklighter, Henry Benson, Joseph Galkin, Charles Medlock, Donald Cobb, Quay Hill, Phillip Hunter, Floyd Fallin. *Fifth row:* Earl Seckinger, John Wilson, John Crabb, Jack Drane, Thomas Drane, Steve Hill, George Smith, Robert Sowell.

Not in picture: Anita Alkofer, Teddy Lymon, Gilbert Perkins, Carolyn Harris, Ray Shepard.

OFFICERS

President	Lamar Thomas
Vice-President	Billie Lynes
Secretary	June White
Treasurer	Faye Van Brackle
Reporters	George Carter, Teddy Lymon
Co-ordinator	Mrs. Ida Creech Barber

Purpose: To prepare High School boys and girls for a job after graduation.

Delegate to State Meeting in Macon—Quay Hill.

Delegate to National Convention in Topeka, Kansas—Anne Tyree.

Voice Class

First row, left to right: Shirley Shearouse, Miriam Cowan, Sue Zoucks, Lilybel Lewis. *Second Row:* Nancy Sollar, Betty Schuster, Janie Glisson, Peggy Davis, Peggy Hall, Allene Hargett, Carroll Norman, Carol Cason. *Third row:* Clay Anderson, Emma Cantey, Zacquelyn Cowart, Evelyn Silverman, Reba Baker, Marlene Durden, Barbara Silving, Lillian Worrell. *Fourth row:* Jo Jeffrey, Margaret Duncan, Carol Sinclair, Polly Smith, Evona Bravaldo, Betty Westberry, Ann Quillian, Sandra Cohen. *Fifth row:* Margaret Winders, Miss Sumner Thorpe, Ginny Schenk, Rosanne Howell, Ethel Beale, Mary Elizabeth Weldon, Sue Ozburn, Aileen Ubele, Shirley Womble.

Not in picture: Joyce Bishop, Hazel Anne Morgan, Martha Phillips, Marcene Purcell, Anne Lore Stelljes, Patsy Spaulding, Faye Van Brackle.

Glee Club

First row, left to right: Gwen Beaufort, Jeanette Wallace, Jacquelyn Bayliss, Nelda Faye Fowler, Bonney Nutting, Janet Epting, Carolyn Sullivan. *Second row:* Helen Fender, Lynrose Morgan, Ann Dewberry, Nancy Bacon, Barbara Haar, Helen McLeroy, Audrey Cammack. *Third row:* Albert Freundt, Eve Rollins, Mary Frances Womble, Melba Crawford, Franklin Crawford. *Top row:* Wilbur Dowd, Spencer Grotheer, Craig Paxton.

Not in picture: Anne Holliday, Grady Starnes, Paul Dunwody, James Downs, Jeffrey Jones, Clark Hersey.

Miss Lola Stevens is Director.

R.O.T.C. Officers Club

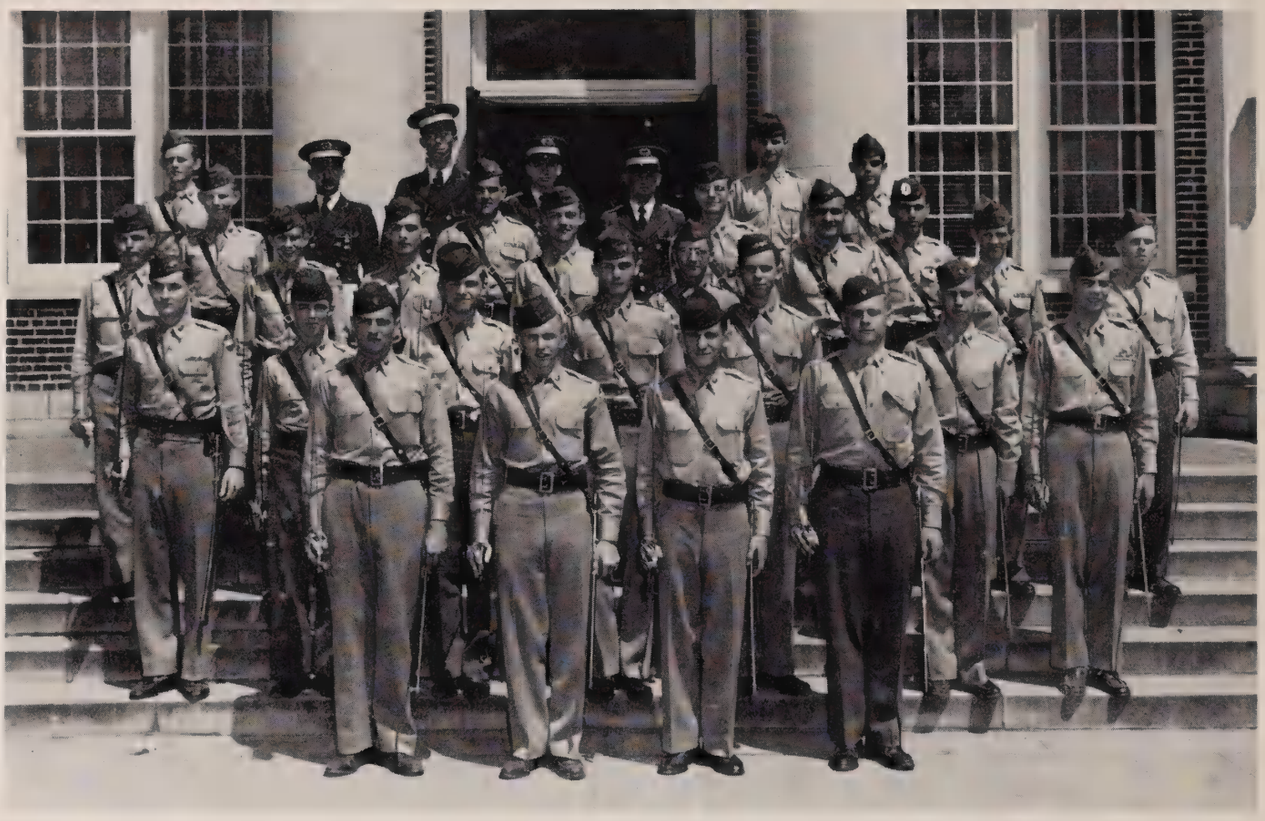

First row, left to right: Ott, C. J., President; Ernst, C. T., Vice-President; Lax, J. U., Treasurer; Collat, C., Secretary. *Second row:* Roberds, C. N., Jones, E. D., Downs, J. P., Burch, C. A., Breland, E. W., Hutto, E. H., Dowell, A. W. *Third row:* Stafford, J. C., Carter, J. E., Benson, H., Minter, F. C., Scott, W. E., LeCroy, C. R., Von Waldner, B. L., Crawford, J. F. *Fourth row:* Ohsiek, J. O., English, R. L., Grotheer, S. P., Smith, H. *Fifth row:* Kent, R., Hendricks, W. E., Clarey, J. A., Halifax, J. F., Lucky, L. J., Lambertson, J. E., Landoufi, L.

The Officers' Club is made up of fifth and sixth semester cadets who have been commissioned as officers in the R.O.T.C. Battalion.

The officers of the club are elected by a majority vote of the membership.

This organization has many activities such as dances, house parties and wiener roasts.

Senior Hi-Y

Freshman Hi-Y

Future Teachers Club

First row, left to right: Audrey Cammack, Sue Zoucks, Sue Cunningham, Georgia Florence Harper, Anita Alkon, Nanelle Chan, Joanne Anderson. *Second row:* Miss Mildred Parnelle, Ann Strozier, Betty Smith, Helen McLeroy, Joan Seckinger, Joan Landy, Sara Wade, Miss Gladys Smith.

Y-Teens

Seated, left to right: Ruth Chapman, Florence Wong, Connie Johnson, Christine Roberts. *Standing:* Reba Williamson, Shirley Womble, Merrelle Brannen, Colleen Ubele.

Stage Crew

First row, left to right: Needham Parrish. *Second row:* Frank Melson, Billy South, Olin Veale. *Third row:* Rex Kent, Richard Norsworthy, George Kandel, Henry Rabey, Brevard Law, Richard Johnson. *Fourth row:* Billy Griffin, Billy Ross, Billy Akins, Roward Brower, Bobby Armstrong, Bob Newsome. *Fifth row:* Spencer Gother, Danny Rotureau, Charles Lomel, Durant Tullis, John Barthelmess, John Wilson, Jack Elkins. *Sixth row:* Mr. Vick, Advisor.

Projection Squad

First row, left to right: Jackie Fields, Spencer Grother, Jeffrey Jones. *Second row:* Scott Edwards, Billy South, Morrison Shingler, Bert Cronin. *Third row:* Marvin Ewing, Bobby Armstrong, Julian Branan, Brevard Law, Bobby Croom. *Fourth row:* Stetson Fleming, Billy Ross, Charles Lomel, Henry Rabey.

Blue and White Band

Kneeling, left to right: Fay Morrison, Joan Morrison, Juanita Livingstone, Joan Cooper, Clara Del Fisher

First row, left to right: Gary Hagan, Jack Halifax, James Cleary, Tommy Hudson, Jack Lucky. *Second row:* Ed Hendricks, Drum Major; R. J. Leuders, Theron Nease, Supply Officer; R. E. Carter, Richard Mayer, Kay Brantley, Jack Elkins, Billy Warnell, Henry Powell, Ronald Williams, E. D. Johnson, Harry Sledge, Ronnie Gibson, Louis Snyder. *Third row:* Lyn Wages, Louis Woods, Lawrence Crovatt, Jimmy Harper, Larry Norman, Jack Laughlin, Reggie Kniphfer, Ed Ike, Richard Veale, Leland Hamilton, E. B. Simmons, Jack Denmark. *Fourth row:* Ed Cobia. William Walker, R. A. Carter, Roger Kennedy, Harry Connely, Bobby (Mite) Myers, Arthur (Giggy) Gigniliat. *Fifth row:* Lamar Flournoy, Lee Lynch, Billy Foster, Roston Wylie.

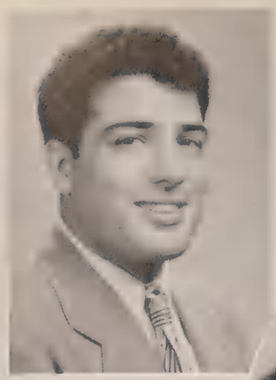
JOSEPH PROVENCE

ANN BEALL

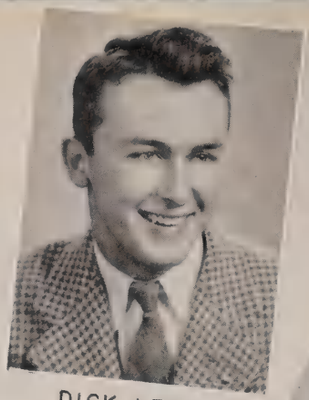
DICK LEECH

BOBBY TYE

VIOLA ANDRIS

PEGGY GRIFFETH

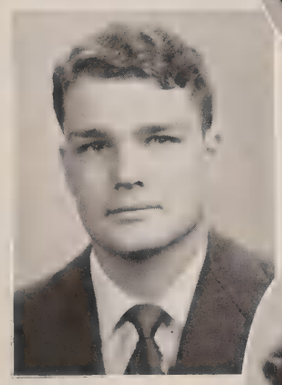
BOBBY HOWARD

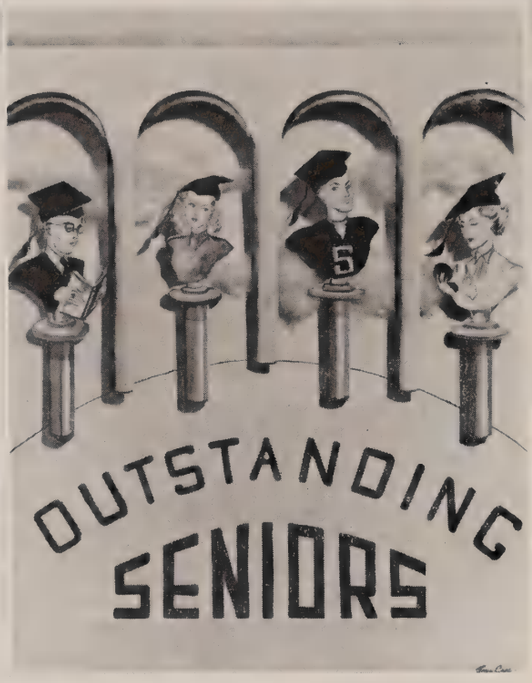

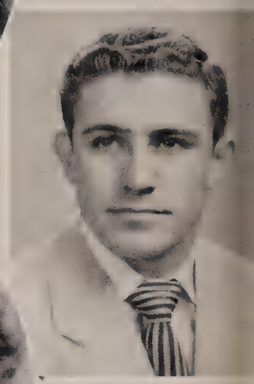
TROY BUOY

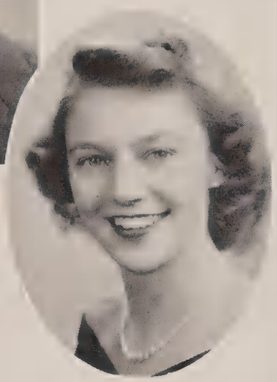
EDITH REHM

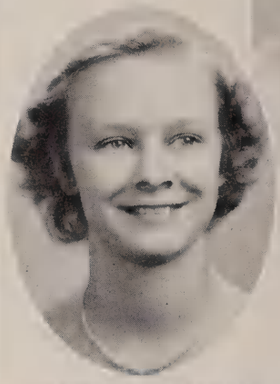
JOAN SECKINGER

JEAN COPE

BILLY CAMPBELL

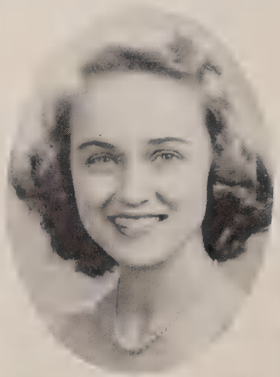
AUDREY CAMMACK

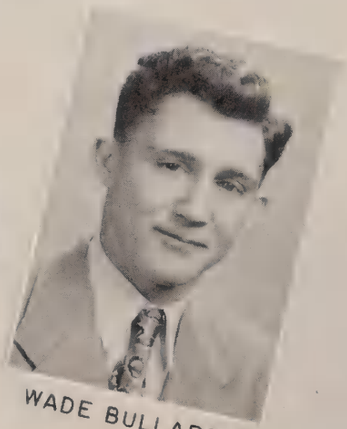
WADE BULLARD

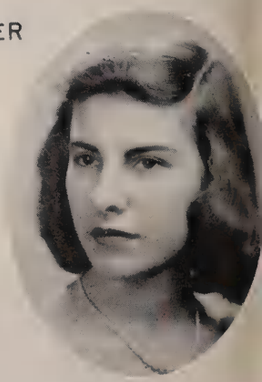
JOAN COPE

BOB NOBLE

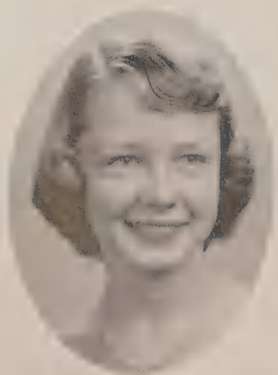
CAROLYN BLOUNT

WENDEL BRELAND

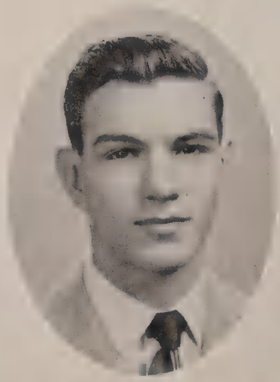
EARNEST MURPHY

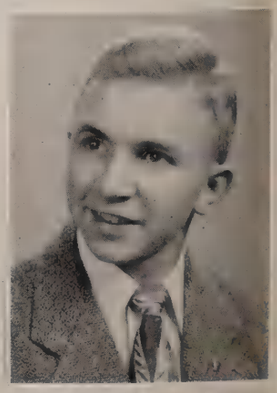
CHARLES ERNST

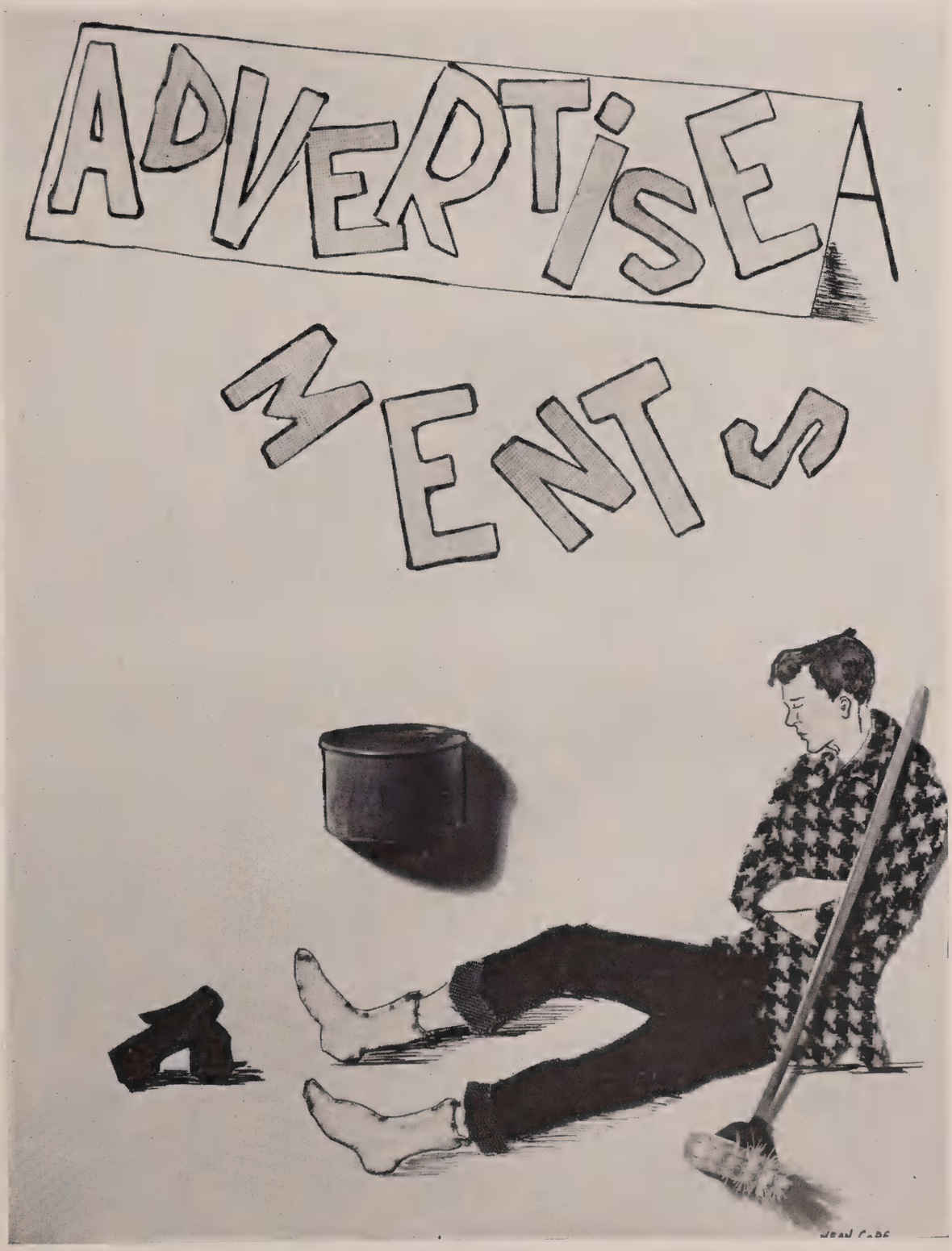
ADVERTISEMENTS
JEAN CABE

Greetings

to

SAVANNAH HIGH SCHOOL

Whose Students of Today Are Among Savannah's Leading Citizens of Tomorrow

THE MAYOR AND ALDERMEN
OF
THE CITY OF SAVANNAH

Compliments of

SAVANNAH TRANSIT COMPANY

Armstrong Junior College extends congratulations to the 1949 graduates of Savannah High School and invites your interest in its program of education.

Armstrong, a Savannah-owned institution, is fully accredited by the Southern Association of Colleges and Secondary Schools.

ARMSTRONG JUNIOR COLLEGE

SAVANNAH, GEORGIA

Membership in

American Association of Junior Colleges, Southern Association of Colleges,

Association of Georgia Colleges.

Savannah High School Senior Rings

For Any Graduating Year

Invitations — Cards

by

HERF-JONES COMPANY

Caps and Gowns

by

COLLEGIATE CAP AND GOWN COMPANY

H. S. CANFIELD, *Representative*

VICTORY MOTORS

STUDEBAKER

CARS ▪ TRUCKS

SAVANNAH, GA.

325 Montgomery Street

Telephones 2-1173 and 2-1174

Fine's

WHERE FASHIONS

MAKE THEIR DEBUT

"The One and Only"
BARGAIN CORNER
THE BIG 4-STORY BUILDING AT BAY & JEFFERSON STS.
DRUGS-GROCERIES-MEATS

Compliments of

DEARING CHEVROLET CO.

Where Oglethorpe Meets West Broad

SAVANNAH, GEORGIA

Phone 5138

Compliments of

Savannah Ice Delivery Company

Compliments of

Savannah Planning Mill Company

SALUTE TO YOUNG SAVANNAH

Sincere congratulations to you, the Graduating Class of 1949.

Our wish for your success in whatever you may do goes with you.

Southern Paperboard Corp.

PORT WENTWORTH, GEORGIA

"ALL I KNOW IS WHAT I READ IN THE PAPERS"— Will Rogers

Will Rogers, great American humorist and philosopher, knew most of the things worth knowing about politics and nations and people and life. Everywhere Rogers went from the rodeos of the western range to the seats of the mighty, his keen observations and his wide knowledge made him acclaimed of the world. Three hundred and sixty-five days in the year he invariably said: "All I know, is what I read in the papers." Rogers drew from the daily press his facts on which to influence the public and what he did points the way for every young American to be well informed and in a position to meet any emergency. To this graduating class and to all who may come after we say—wherever fortune takes you, always read a daily newspaper. It will repay you many times in culture, happiness and both business and social success.

Savannah Morning News

Savannah Evening Press

Compliments of

Neal-Blun Company

BUILDERS SUPPLIES

14 Bay Street, West Phone 7107

SAVANNAH, GA.

Compliments of

Savannah Machine and Foundry Co.

ROSEN BROTHERS

DISTRIBUTORS
of
SCHOOL SUPPLIES

Compliments of

MANGELS INC.

Compliments of

HARRIS THE HUB

Compliments of

THE GEORGIAN TEA ROOM
in
THE PINK HOUSE
23 Abercorn Street

ARTLEY COMPANY

ENGINEERS — CONTRACTORS

SAVANNAH, GEORGIA

Compliments of

FLEMING and MOORE SUPPLY COMPANY

Compliments of

BELK'S DEPARTMENT STORE

217 West Broughton Street

Compliments of

HAILE TOBACCO COMPANY

AROUND THE CLOCK

Running continuously twenty-four hours a day the massive, high-speed machines in the "World's Largest Integrated Kraft Container Plant" last year produced 383,000 tons of paper and paper-board, 9 billion paper bags and 37,000 tons of corrugated sheets and boxes. The 4,700 employees responsible for this record breaking production received total annual wages of more than 13 million dollars.

UNION BAG

& PAPER CORPORATION

SAVANNAH, GEORGIA

MERCER REALTY COMPANY

PROPERTY MANAGERS — RENTS — LOANS — SALES

7 East Bay Street (Next to Custom House)

Compliments of

STARLAND DAIRIES

2425 Bull Street

Phone 2-2116

SPORTING GOODS

Johnson Sea Horse Motors and Outboard Boats and Canoes

Baseball — Tennis — Golf — Football

Hunting and Fishing Equipment

Hunting and Fishing Licenses for Georgia and South Carolina

STUBBS HARDWARE COMPANY

121 Congress Street, West

COMPLIMENTS OF

WDAR

"1948 Peabody Award Winner"

AMERICAN BROADCASTING COMPANY — 1400 ON YOUR DIAL

A

Leopold Adler Co.

SAVANNAH'S LEADING AND LARGEST
DEPARTMENT STORE

Compliments of

GEORGIA MATTRESS & UPHOLSTERING COMPANY

and

GEORGIA AWNING & CANVAS PRODUCTS COMPANY

BEST WISHES

CAPTAIN SPENCER

SOLOMONS COMPANY

Wholesale Druggists

SAVANNAH, GEORGIA

Established 1845

Furniture KLUG'S *Carpets*

ABERCORN AT 42ND ST.

Compliments of

BAY STREET GROCERY

Serving Savannah Since 1868

Hogan's

Broughton and Barnard Streets

Compliments of

PALMER and CAY, INC.

Compliments of

LAMAS BROTHERS

Victory and Abercorn

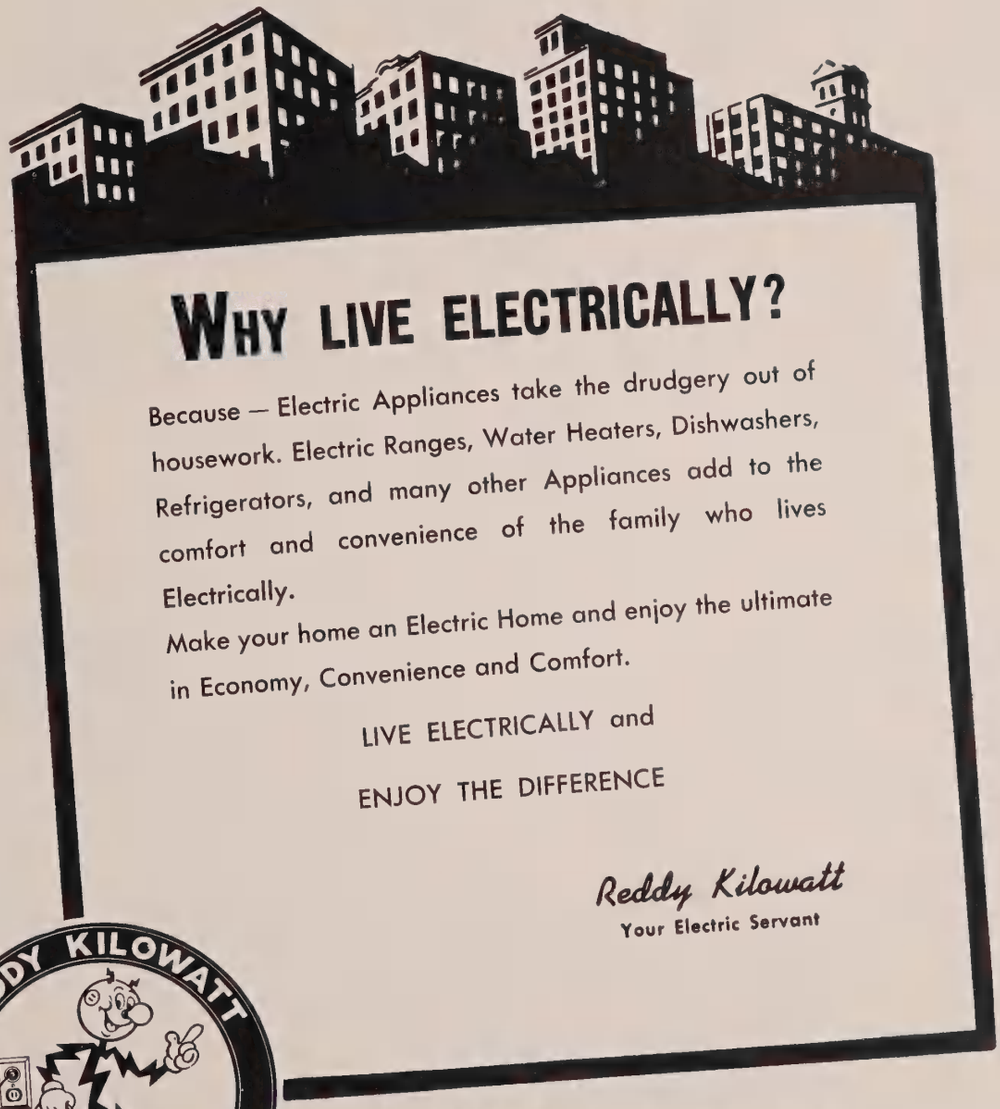

SAVANNAH ELECTRIC
AND POWER COMPANY

Compliments of

Dick
PIAZZA'S

SHOE SERVICE STORE

"A Sole of Honor"

2504 Abercorn St. Phone 3-2639

MASON, INC.

Printers — Stationers

18 West Bryan Street

Savannah, Georgia

Ditto Machines and Supplies

Phone 2-4192 or 2-4193

EVANS PRINTING CO., INC.

For Every Printing Requirement

121 West York Street Phone 5242

Savannah, Georgia

From Makers of

ROYAL CROWN COLA

and

Nehi Products

Henry and Abercorn Streets Phone 3-2475

EVELYN HESTER

LADIES SPECIALTY SHOPPE

Savannah, Georgia

Best of Luck to All

SAVANNAH RADIATOR COMPANY

General Automobile Repairs

315 West Bay Street Phone 2-3118

Compliments

WILLIAM EDWARD HENDRICKS

Compliments of

NEW WAY LAUNDRY, INC.

DUKE RECORD SHOP

"Always First With the Latest"

327½ West Broad Street

SAVANNAH, GEORGIA

Phone 3-2555

Compliments of

CONSUMERS ICE CREAM COMPANY

Horses For Your Health and Pleasure

SA-HI RIDING ACADEMY

Phone 8607

Compliments of

TRIPLE XXX THIRST STATION

Compliments of

SOUTHERN DAIRIES

Compliments of

BUCHSBAUM BROTHERS

EXCLUSIVE DISTRIBUTORS

Compliments of

RAY CLANTON MOTORS

Savannah's New

LINCOLN-MERCURY DEALER

SALES — SERVICE

Compliments of

J. C. PENNY COMPANY

Compliments of

SHURLING COAL and WOOD CO.

QUALITY FUEL

635 Hull Street West Phone 5136

ROBINSON

Realty and Insurance Company

Realtors — Builders

WESSON OIL

SNOWDRIFT

SCOCO

"Made in Savannah"

LINDSAY & MORGAN COMPANY

(Established in the Year 1866)

FINER QUALITY

FURNITURE, CARPETS, CURTAINS, DRAPERIES AND MODERN HOUSEHOLD APPLIANCES

INTERIOR DECORATORS

9 to 21 West York Street

Opposite the Post Office

"Clean With"

Snow's Laundry & Dry Cleaning Company

1002 Waters Avenue

139 Bull Street

1706 Bull Street

804 Montgomery

1216 East Broad

Compliments of

ANNETTE'S DAIRY

Milk for the kiddies

Irradiated Vitamin-D

ACCEPTED AMERICAN MEDICAL ASSN

Annette's

2431 Habersham Street

Phone 8191

Compliments of

GUERRY LUMBER COMPANY

Compliments of

JOSEPH'S WOMEN'S APPAREL

Compliments of

S. H. KRESS and COMPANY

Compliments of

KROSKIN'S MEN'S WEAR

W. L. LEWIS

Fine Groceries and Western Meats

N.E. Corner Liberty and Whitaker Streets

Phone 2-3623

Compliments of

Men's Quality Shop

Joe Lesser

home of Kuppenheimer Good Clothes

A College Shop for the "Longer Man"

Compliments of

MAX MOVSOVITZ COMPANY, INC.

GOOD LUCK!

HAPPY SAILING

Our House

HERB TRAUB — JIM CASEY

TOWN and Country

VICTORY
LUMBER COMPANY
728 East Gwinnett
Phone 3-6692

VICTORY SODA SHOPPE
3409 Waters Avenue
For Your Favorite
ICE CREAM — SANDWICHES
MAGAZINES
Telephone 9639 Free Delivery

Compliments of
A FRIEND

Compliments of
KARL DERST, INC.

Compliments of
UNIT VENETIAN BLIND SUPPLY CORP.
A. A. Thomas, Executive Vice-President

Compliments of
J. S. PINKISSOHN CIGAR COMPANY

FLORIDA-GEORGIA TRACTOR CO.
Jacksonville, Fla. Miami, Fla.
Lakeland, Fla. Savannah, Ga.
Tampa, Fla. Waycross, Ga.
Construction — Industrial
Logging and Material Handling Equipment

PEPSI-COLA

BOTTLING COMPANY OF SAVANNAH

4009 Montgomery St. Savannah, Ga.

Telephone 6877

COMPLIMENTS OF

PORZIO'S ICE CREAM BAR

RHINES FLORIST

Flowers For All Occasions

East Victory Drive

Phone 3-4108

COMPLIMENTS OF

ROGER'S DRUG COMPANY

COMPLIMENTS OF

SAVANNAH BRUSH COMPANY

COMPLIMENTS OF

SCHULTE UNITED, INC.

SHEPHERD BROS., Inc.

Window Shades and Venetian Blind Specialists

Floor Coverings, Lamps, Curtains

Fine Glassware

2426 Abercorn St. Phone 3-2096

REDUCING

Massage

Steam Baths

Spot Reducing

SHINDELL'S

Health Salon

112 E. Henry Call 2-1827

Compliments of

FOSTER MACHINERY COMPANY

12-14 Lathrop Avenue

Phone 3-8813

"CATERPILLAR"

South Georgia Distributors
of
And Allied Equipment

JOHN DEERE

Sales

Service

Parts

Compliments of

Espy Paving & Construction Company

CRITZ BUICK COMPANY

Montgomery at 45th Street

TELEPHONE 3-8858

SAVANNAH, GEORGIA

Compliments of

SIPPLE'S MORTUARY

Ambulance Service

Bull at Jones St. Phone 2-4146

"Say it with Flowers"

"RICHARDSON" The Florist

Phones: 2-3158 and 2-3159

Bull at Liberty Street Savannah, Georgia

Compliments of

SILVER'S 5 & 10 STORE

Compliments of

SMITH BROTHERS

41st and Habersham

Compliments of

THE SPORTS SHOP

RUBBER STAMPS

STENCILS SEALS

THE STAMP AND STENCIL COMPANY

Bay and Montgomery Sts. Dial 2-1006

SUNBURY LODGE

Fishermen — Vacationist Paradise

All City Conveniences

40 Miles South of Savannah Dorchester, Ga.

Compliments of

THE TOWER

Compliments of

GULF ENGINEERING CO., INC.

Compliments of

JOE PRICE, INC.

Best Wishes

SHORE'S MARKET

Drink

DIXIE FRUIT DRINKS

Made with real fruit

Non-carbonated

Compliments of

ARDSLEY CUT-RATE DRUG STORE

Compliments of

THE MIDGET STORES

2430 Bull and 1401 Waters Ave

Compliments of

FISCHER'S DELICATESSEN

1014 Abercorn Dial 5050

LIBERTY BICYCLE STORE

BICYCLES — TOYS — RADIOS — AUTO TIRES

Easy Terms

308 West Liberty St. Phone 2-3525

A GREAT NAME IN CLOTHING

SCHWOBILT CLOTHES REG. U.S. PAT. OFF.

SUITS THE SOUTH

Haverty's

"THERE'S NO PLACE LIKE HOME"

62nd YEAR

Serving Savannah homes for 62 years

SOUTHERN STATES
NAVAL STORES
COMPANY

Factors and Commission Merchants

Savannah, Georgia

L. H. DeLOACH
& COMPANY

Jewelers Since 1922

WATCHES, DIAMONDS AND FINE JEWELRY

Sold an Easy Terms

104 Broughton St., West Savannah, Ga.

JAMES H. McKENNA

WHOLESALE PLUMBING

AND HEATING

SUPPLIES

25 West York Street

JOHN G. BUTLER CO.

QUALITY BUILDING

SUPPLIES

SINCE 1857

Attention Graduates!

DERST BAKING COMPANY

Savannah Home-Folks

since 1867!

Best Wishes

Atlantic Mutual Fire Insurance Company of Savannah

"A Savannah Company Doing a National Business"

19 East Bay Street Phone 2-2114

Compliments of

ClauSSen's of Savannah

Bread — Cake

South's Finest

Tune them all in on ... WTOC

1290 on your dial

Plus WTOC-FM 97.3

Compliments of

WOMACK'S SUPERETTE

1221 Wheaton Street

Helmey's Garage

143 Montgomery Street

USED CARS AND TRUCKS

Open Day and Night

24-Hour Wrecker Service

Phone: 3-3031

The Savannah Coca-Cola Bottling Co.

Harden & Rourk, Inc.

High Grade

FOULTRY AND LIVESTOCK FEEDS

SUPPLIES AND REMEDIES

CITY AND COUNTY DELIVERY

124 W. Bay St. Phone 6915

Best wishes to you graduates . . .

Mingledorff's, Inc.

AIR CONDITIONING - HEATING

HOUSEHOLD APPLIANCES

10 Whitaker Street Savannah, Georgia

Compliments
of

THE CAMERON & BARKLEY COMPANY

Compliments
of

HESTER'S MOTOR SERVICE, INC.

HUDSON'S NEW HOME

43 WEST BROAD ST.

ALLEN HUDSON CO., INC.

This time it's Hudson
. . . the Step-Down Car

Compliments of

KUTCHEY AUTO SUPPLY

Call us for

Auto Replacement Parts - or
Complete Shop Service

Phone 4-2811

217 W. Liberty St. Savannah, Ga.

Compliments of

COLUMBIA DRUG COMPANY

Service Wholesale Druggists

Compliments of

WILLIE CHIN AND CO.

Laundry

FLAHERTY AND SIKES

Favorite Flower Shop

13 East Park Avenue

Savannah, Ga.

Dial Day 3-7878 Nite 8057 - 5718

Compliments of

UNDERWOOD TYPEWRITER
SALES AGENCY

SAM COOPER

Exclusive Representative

Compliments

Superior LAUNDRY
"SERVICE THAT SATISFIES"

Launderers - Cleaners - Dyers

4307 Bull St.

Compliments of

RED ANDERSON

Compliments of

JOE GARDNER'S

BAXLEY CRAFTS
Designers - Decorators - Producers

Wood — Metal — Cloth
Ceramic and Felt Products
Cabinets, Furniture
Interiors and Accessories
Toys, Party Favors and Decorations
Athletic Letters
Pennants and Banners

Compliments of

BELFORD AND COMPANY

Compliments of

W. J. BREMER

Compliments of

BRIGHT BROOKS LUMBER COMPANY

Compliments of

FOREMOST DAIRIES

HAINES, JONES & COMPANY

Insurance Agents and Brokers

Dial 2-4167 — 12 East Bay Street

SAVANNAH, GEORGIA

Engraving Done by

DIXIE ENGRAVING CO.

128 West Bay Street

KENNICKELL PRINTING CO.

Printing and Office Supplies

Phone 3-4533

111 West York Street

Compliments of

CARLTON PARKER'S

230 Drayton Street Savannah, Ga.

Phone 4-3401

Compliments of

CHATHAM ELECTRIC COMPANY

DEASON TIRE & BATTERY CO.

Willard Batteries Yale Tires

Complete Auto Electric Service

Compliments of

DON AULD'S

Prescription Shop

KRISPY KREME
DO-NUT SHOP

Buy a Bag Full

So delicious they melt in your mouth

Special Orders given Special Attention

41st and Abercorn Dial 3-8149

Designed for Beauty
Engineered for Strength

The
Steel Products Company,
Inc.

Savannah, Georgia

CANADA DRY
WORLD FAMOUS

Compliments of

BERBERMAN VENETIAN BLIND
MANUFACTURING CO.

511 W. Bryan

Compliments of

COASTAL WHITE TRUCK COMPANY

Compliments of

BERNARD WILLIAMS AND COMPANY

General Insurance

Compliments of

MAXWELL BROTHERS & ASBILL

Compliments of

BOYD TIRE COMPANY

Compliments
of

WALLER LUMBER & SUPPLY COMPANY

and

PENN WALLER, INC.

Store at Bloomingdale

Compliments
of

J. M. BRECKENRIDGE AND SON

Florist

"THE OLD FORT"

Home of Savannah's Oldest Public Servant

Part of Fort Savannah, on East Bay Street, dating from Colonial Days and standing as defender of Savannah until acquired one hundred years ago by one of the oldest gas companies in America

Romantic as Yesterday . . . Modern as Tomorrow

SAVANNAH GAS COMPANY

Compliments of

JOHN WOLF, Florist

One of the fundamental principles of education is to learn how to Save!

Start Now—Save Systematically and Become Independent

Compliments of the

Georgia State Savings Association

Member Federal Deposit Insurance Corporation

Compliments of

DESBOUILLON'S JEWELERS

Agents for

GORHAM—TOWLE—INTERNATIONAL
ALVIN—LUNT
STERLING SILVER

By Way of Acknowledgement

Well, at last it's out and I hope its date of publication suits everyone. But a lot of thanks is due a lot of people. First of all, I would like to thank Miss Murphy, Miss Parnelle and Miss Exley, our advisors, who have given their untiring efforts and time to this publication. To Mr. Roaper, one of the artists at Dixie Engraving Company, who has given hours of his time and talent, I extend my deepest gratitude. To the Kennickell Printing Company, the Dixie Engraving Company and various photographers, thanks again, and to Bobby Howard, business manager, "thanks" is too small a word.

AUDREY CAMMACK

Editor-in-Chief

Charles J. Ott
Walter E. Scott
Jommie Earle
Shirley Hoffman
John F. Halyer
Edward Jones
Jo Marmelstein
Jimmy Mayfield
Kemp
Dottie Clark
Joan Stokes
Mary Witz
Bill Carr
"Sugar Hill, Ga."
Barbara Bleakley
Joyce Hetto
Robert Lee English
Anne Langarin
Barbara Kahn
Ann Dewberry
Arthur Hall
Albert Gray
T.A.T.
Anne Strozier
John H. Adams Jr.
Johnnie Robinson
Joan Jewett
"Lockjaw"
Joseph L. Clonts, Esq.
Geo. A. Burke
Elizabeth "Lis" Smalley
"LAND"
Joan Pitchford
Ann Hightower
Jeanne Forster
Myrtle Fitzgerald
"Bone" Brown Thom
James Morgan
Joan Smith
Charles T. Dancy
Andrew Jackson Glenn III
"Yiddie"
Bobby Deal
Joan Cope
Jean Cope
Wendell Breland
"Mary Jane"
Ann Turner
Joan Jarman
Marie Barbour
Betty Buckner
Needa Faye Fowler
Janie Lawson
Arthur Thomas
"The Glorious Steel"
Bill Rowbor
Jeanne

Jack W. Drum

Doyle

Alice Clements "Barry"

Dave Baxley

Frances "P." Taylor

Chuck

"Hi-Y" Lightning Gam

Vernon Gam

June Miller

June Cobber

Murray "Lightning" Galin

Gilbert Gam

Gilbert "Gam"

Louise Newton

Radine Owens

Fred P. Bower

Gilbert "Ear" Hoyt

Gilbert Emmert Jr. Lacrosse

Gilbert Gam

Warren Clark

Henry J. Grayson Matthews, Esq.

Betsy Hee

Mary Dale Arnold

Carolyn Blount

"Bud" Vandiver

Melvyn Stein

Anne Stubbs

Roy Dunaway

Patsy Low Frost

Richard Stubbs

Dickie Bird

Billy "69" Akins (69)

Gus

Stokes Jr.

Gilbert Perkins

Patsy Little

Howell Raker

Bonney Putting

Helen Sikkins

Helen Gilliam

Laura Connor

Harold Jackson

Jack Sessa

Shirley Hinsley

Mary Norman

Marvella Marchman

Annelle Nagel

Bernie Daniel

Eli G. Jr.

Donald Golden

Eleanore Hill

Ray Tucker

George Morgan Blackburn "Q"

John H. Rimes "The Rock"

Bucky Preston Squires

Joseph "Joe" Lot, Jr.

"Ish"

"Bunny"

Dickie Bird

Billy Bunns

Louis Snyder

Joyce Anderson

Betty Ann Cooke

Bob Bickle

Sherry "Hips" Hirsch

Lonzo Moore

Audrey Armack

Margaret Morrison

Bob Stoll

Jane Wolff

"Scott-Ott"

"Hal"-Jones

Louise Newton

L. V. (Snookie) McMichael Jr.

Bill Facey

Patsy Mulligan

Harold Snedeker Jr. "Ha..."

T.D.T.

Hugh Davis